Let Your Experience of 1906 EARN YOU A PROFIT IN 1907

If your business is not well known advertise it liberally and keep your ads., then you will learn that the papers of largest circulation give the best results.

BOSTON AMERICAN

THE TWENTIETH CENTURY NEWSPAPER

NIGHT EDITION

WEATHER FORECAST. Warmer To-night and Friday.

VOL. 4—No. 8. 10 PAGES. Entered in U. S. Postal Office. BOSTON, THURSDAY, MARCH 28, 1907.

Copyright, 1907, by the New England Newspaper Publishing Company.

10 PAGES PRICE ONE CENT.

'CHICK' STAHL SUICIDE!

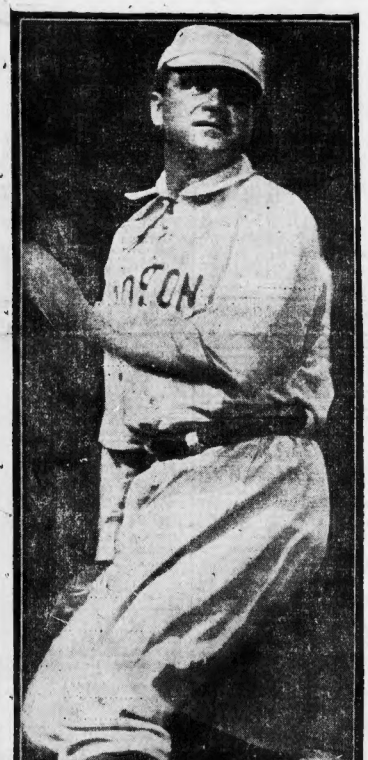

CHARLES SYLVESTER STAHL.

Ex-Manager of Boston American League Baseball Team, who ended life to-day.

EXTRA "CLARICE" MATINEE.

So popular has William Gillette's "Clarice" proven at the Hollis Street Theatre that it has been found necessary to waive his rule against Wednesday matinees and he will give a special performance next Wednesday afternoon.

WORTH KNOWING ABOUT.

Doctors prescribe Father John's Medicine as a cure and body builder, and here for fifty years. It is not a patent medicine and does not contain alcohol, or poisonous ingredients. Adv.

HURT AT FOOTBALL; STUDENT IS INSANE

CLEVELAND, O., March 28.—George A. Rundell, a student of Baldwin University, at Berea, has become insane at his home, No. 5,717 Denison avenue, as the result of an injury received in a football game last season. He was sent to the Cleveland State Hospital to-day.

Defying Doctors, Drags Herself to Tombs

EVELYN IN COLLAPSE

Broken Down by Strain of Husband's Peril, Is Under Medical Care.

By Boston American Leased Wire.

NEW YORK, March 28.—Disregarding the orders of her physician, who feared a complete collapse if she left her apartments at the Lorraine to-day, Evelyn Thaw persisted in making the usual visit to her husband in the Tombs.

Her appearance as she alighted from her carriage at the entrance verified the reports that she was on the verge of a nervous breakdown. Mrs. J. J. Choc, Evelyn's friend, supported the young wife as she walked into the prison office. Evelyn seemed scarcely able to mount the steps without assistance.

Eyes Red and Swollen.

Never before since the beginning of the great ordeal has the young wife looked so bad. Her eyes were red and swollen from weeping. Dark circles beneath the eyes give her face a strange expression. Her cheeks were hollow and pale.

It was with a visible effort that she smiled a greeting to the keepers as she made her way to her husband's cell. She wore a blue sailor costume and a dark blue hat, with a bunch of violets. A thin white veil failed to conceal the worried and disheartened look in her face.

She made a great effort as she reached her husband's cell to conceal from him the suffering she endured.

Bearing up bravely through fourteen weeks of as great a strain as ever a woman bore, Evelyn Thaw's first great shock came when she was informed that a lunacy commission had been appointed to examine her husband.

BEWILDERED BY BLOWS.

She came from Justice Fitzgerald's court bewildered, blinded by tears so weak that she had to be supported by two of the attorneys. The appointment of the commission seemed to her as the worst calamity that could have befallen Harry Thaw.

Since that afternoon she has failed rapidly. Those who have seen her said to-day that her condition is pitiable. She has become pale and emaciated. Nervous and restless Evelyn has been unable to sleep a night, and her appetite has failed.

That Mrs. William Thaw is worried about the date of her daughter-in-law's health is shown by the fact that it was the elder woman who insisted that a physician should be in daily attendance. Harry Thaw's mother realizes what a complete breakdown would mean to her son.

It is the young wife who has managed to keep his courage up.

Because of the wife's condition and the effect it will have upon him, the lunacy commission has decided to rush the inquiry with all possible speed. Thaw is anxious to be called as the first witness, and the commission announced that they would probably grant his request and permit him to take the stand at once.

Restless Night in Tombs.

There had a restless night at the Tombs and the keepers said he was in a highly nervous state to-day.

It has been decided that any of the attorneys for either side, and any of the alienists can question Thaw on any subject they please so long as the question does not involve the killing of Stanford White.

Other Thaw News on Page 4.

Shock of Lunacy Commission's Appointment Too Great to Endure.

Former Manager of the Boston American League Team Takes Life in West Baden, Ind., Hotel—Recently Retired as Manager.

WEST BADEN, Ind., March 28.—Charles Sylvester Stahl ("Chick Stahl), captain of the Boston American Basball Team, committed suicide at his hotel today. He drank a large quantity of carbolic acid.

It was given out that his suicide was due to despondency. Back of it there is a trgaedy that caused one of the greatest ball players the world has known to end his own life.

Until a short time ago Stahl was manager as well as captan of the Boston team. Then he was forced out of the manager's position which had been held by James Collins before him. Owner Taylor took charge of the manager's end of the team.

This statement was issued by Stahl shortly after his resignation:

"I resigned because the cares of the club were worrying me to a collapse. I thought I could handle the team when I accepted the management but did not foresee that I would be unable to sleep. For five days I have been unable to sleep a wink and my mind is on the team every instant of the day and night. I think that everything will go along all right with me as field captain."

Stahl was married on November 14 last to Miss Julia Marie Harmon, daughter of Mr. and Mrs. John Harmon of No. 36 Leon street, Roxbury, Mass.

President Taylor, in a statement issued at the time of Stahl's resignation, said:

"I have accepted Stahl's resignation, because there was nothing else for me to do. He has worried himself far more than there was any occasion to worry. We have gathered what I think is a fine team of ball players, and with a fair break of luck I have no doubt the Boston club will give a good account of itself. Stahl will act as field captain and I will be responsible for everything else."

MANY FIND LOST GOODS IN LOOT OF TWO BURGLARS

Caught through a woman's quick wit, two burglars arrested in Dorchester yesterday afternoon are being identified right and left to-day as being responsible for some of the numerous burglaries round Boston.

They gave their names as Frank King, alias Bertram Bankier, and Samuel C. Hamburger, alias Robert Hilliard. Both are known to the police.

Among the property spread out in the Dorchester police station to-day enough was identified to show that the men are responsible for three burglaries in Dorchester yesterday.

Three Burglaries Yesterday.

Police Inspector Walker A. Smith, at whose home, No. 63 Hancock street, they were caught, identified pieces of jewelry.

Mrs. Jessie M. Gladden of No. 21 Pevear street identified jewelry. Mrs. Gladden also lost $65 in money.

Elmer R. Sawtelle of No. 11 DeWolfe street lost $55 in money and some jewelry. He found the latter among the collection taken from the burglars.

From Ezra Bourne came Mrs. Mildred W. Dunn of No. 24 Trenton street and Mrs. Grace H. Dalton and Mrs. Annie B. Hopkins of No. 180 Trenton street. Mrs. Bourne's house was broken into about a week ago and considerable jewelry stolen. She returned in time to see the burglars walking down the steps, but then did not know that her house had been robbed. She said that King and Hamburger were the men she saw.

Mrs. Dalton, who is the wife of the clerk of the Essex Boston court, and Mrs. Rollins also saw the men that day and identified them. Other East Boston burglaries are to be brought against the two by Special Officer O'Neil.

Four Breaks in Brighton.

Special Officer Driscoll came from Brighton to look the men over. He said he thought he could fasten about four breaks in that district on them.

The Dorchester police are looking up other people to secure possible identifications.

In Court to-day King and Hamburger waived examination and were held in a total of $2,400 each for the Superior Court. Eight hundred dollars was imposed for each of three burglaries and $1,000 for having burglars' tools in their possession.

It was through Mrs. Jennie Sprague, of No. 46 Hancock street, that the men were caught. Mrs. Sprague was sitting in the front room of her home with her daughter, Miss Edith Sprague, and Miss Florence W. Bryant. The two men came to the door and asked Mrs. Sprague if a man named Sullivan lived there. They were told that no such person lived in the house.

They went away and, curious, Mrs. Sprague watched them. She saw them go up the steps of the house occupied by Inspector Smith. Knowing there was no one at home, Mrs. Sprague went to the telephone and called up the Dorchester station.

Got the Men After a Fight.

A patrol wagon with Patrolmen William B. Walker, James Flood and William Stinson dashed up just as the burglars were leaving the house. Walker got King, and despite the fact that the burglar tried to draw a revolver, beat his back over 2 feet. Hamburger put up a fight, but the two were finally subdued.

"If I could have got my gun out certainly I would have used it," King said to Walker at the station. A number of diamond rings, a gold brooch, a pearl beaded neck lace, a steel purse in which there was $40 and $60, and several other articles of jewelry were found in the pockets of the men.

To Sergeant Mains, who asked them if they were connected with the Albion street gang which terrorized Dorchester a few weeks ago, Hamburger replied:

"No, that gang is not in our class. It is composed of longfers."

Had Supply of False Keys.

King and Hamburger were heavily armed when captured and were well supplied with false keys.

Hamburger was released from state prison December 26, where he served a four years' term for highway robbery in Boston.

Yesterday he and King were in Joseph Lyons's barroom at 45 Hood street, and, according to the police, one of them was overheard saying, "We will go out and get the swag this afternoon."

King is nineteen years old and says his home is at No. 137 Cambridge street, Boston. Hamburger is twenty-five years old and lives at No. 122 Cambridge street, he told the police.

REWARD FOR TRAINWRECKERS

PITTSBURG, March 28.—A reward of $5,500 has been offered by the Pennsylvania railroad for clues that will lead to the arrest of trainwreckers, who deliberately derailed the Keystone Express at Wilmerding, Pa. No one was killed, but the second train wreck in this State within a short time.

SUICIDE SHOCKS BASEBALL WORLD

The suicide of Chick Stahl comes to the baseball world like a bomb out of a clear sky.

Made captain and manager of the Boston American baseball team this year by President John I. Taylor his future seemed assured and Hub fans saw great prospects of a wonderful career of the team in the championship this year.

Stahl was of peculiar make-up. Impetuous, but good natured he was beloved by patrons of the game and players alike.

The first step that Stahl took showing mind the change in his mind came this week when he announced to President Taylor that he wished to resign as manager of the team on account of the arduous work attached to it, as he realized that he was unable to swing the big task of managing and captaining the team at the same time. To his request Mr. Taylor acquiesced, and it was thought that Stahl was entirely satisfied. It was known that he got but little on account of his extra duties, and for several days lately it was noticed among the players at Little Rock, where the team was practicing, that he was shooting under some stress on his

WHITE PLAGUE DEATH KING ALFONSO'S FATE?

ROME, March 28.—Private information was officially declared of age. He was received at the Quirinal intimates that born on May 17, 1886, several months after King Alphonso, who has been in ill health for some time, is suffering from tuberculosis, which has worked such havoc in the Bourbon family. It is said that the Spanish court is extremely apprehensive as to his condition.

On May 17, 1902, Alphonso XIII. became King of Spain in fact. At that date he

FREEDOM OR DEATH FATE OF GIRL SLAYER

Prosecution Demands To-day, Conviction of Jennie Burch, Declaring Her Sane.

DEFENCE ASKS ACQUITTAL

Special to the Boston American.

CARMEL, N. Y., March 28.—District Attorney Weeks goes before the jury to-day and asks that Jennie Ruth Burch, the fifteen-year-old slayer of the Winship baby, be convicted of murder in the first degree.

James Dempsey, chief counsel for the girl prisoner, will ask the jury to acquit her, on the ground that she is sane at the present time. Neither State nor defence will make any attempt to have the child committed to an institution for the insane.

This remarkable little girl murderess is likely to learn her fate to-day. It is her birthday.

This sudden change in the conduct of the trial of Baby Winship's slayer came after Dr. William A. Granger, alienist for the court and defence, had declared that Jennie Burch was now sane. Dr. Granger's statement created a profound impression.

Says Mrs. Winship Nagged Her.

Another turn was given this unusual case by statements made by Dr. Granger after court last night.

"Jennie told me," he said, "that Mrs. Winship nagged her so that she determined to commit suicide. She also said that she loved the Winship baby so dearly that she feared to die without taking him with her."

In cross-examination Dr. Granger admitted that while the girl was sane now he did not consider it safe to allow her to go at large.

Jennie Ruth Burch, talking to an AMERICAN reporter last night, spoke for the first time of the father who disowned and deserted her in her babyhood.

As she chatted, the girl sat rocking little Loretta Barry, daughter of the sheriff.

Is Fifteen Years Old To-day.

"I will be fifteen years old to-morrow," said Jennie, "and I know that my case will go to the jury in the afternoon. I can ask no happier birthday present than that the jury will set me free or send me to some school where I may learn all good things.

"I want them to let me go where I can learn to be a school teacher and do some good in the world.

"I heard my mother, big Annie Burch, on the stand to-day make a man as my father. He is rich, married and has children.

"I wonder what he looks like. I would like to see him. He can't be a man, or he would never have treated by mother and me so badly. I don't feel any spirit of revenge against him, but I do think he must be something like a wild animal.

Would Never Call Him Father.

"I would never call him my father now. My dear grandfather, Philo Burch, has always been a kind father to me. He and Grandmother Burch have been the only father and mother I have ever known.

I never knew big Annie was my mother until Mrs. Winship told me so.

"Then I took a trip to her home in Connecticut, where she lives with her husband and four children. I asked her if it was true that she was mother and she cried and kissed me and said, 'Yes.'

"I hope they won't send me to a reform school. I was girls who had been in them at the jail in White Plains and they were so bad as could be. I would rather go with nice people and become a good woman."

SOLD HIS VOTE FOR WHISKEY

Harry L. Ricker, of Worcester, arraigned in the Dedham District Court this morning on a larceny charge, created a sensation when he declared, under oath, that he was bribed to go to Medfield on town election day, March 4, when the alleged larceny was committed, and vote "yes" on the license referendum. He declined to say who asked him to play the part of a "booter." He said that immediately after casting his vote he was given a quart of whiskey, and proceeded to drink it. After that he forgot what occurred during his stay in town, he testified.

Ricker, who is twenty-eight and unmarried, was accused of obtaining $6 from E. C. Crocker of Medfield on a worthless check. The defendant pleaded that he found the check in an ash heap. He was fined $50 and was committed to jail in default of payment.

SENATE TIES ON NO VETERAN TAX

The Senate split squarely in two yesterday—17 to 17—on the question of repealing the Weeks-Cassidy bill exempting the property of Civil War veterans from taxation, to the amount of $2,000, when the holdings shall not be valued at more than $5,000.

Senator Cassidy of Adams, the son of a deceased veteran, led the fight for the bill in the face of an adverse report from Senator Stevens's Committee on Ways and Means. Senator Stevens took the ground that the bill is an injustice and will work a hardship on those small towns which prewad most patriotic when the nation was in peril.

MAN FEARS WILD RABBITS—INSANE?

RUTLAND, Vt., March 28.—Declaring that he was being pursued by a crocodile and that he had disturbed a nest of savage rabbits, which had started to chase him, an unknown man plunged into the office of Superintendent R. L. Morgan at the House of Correction and asked to be locked up. He does not know his own name or where he came from. The authorities will examine him for insanity to-day.

GIRL SINGER DIES OF TUBERCULOSIS

CHICAGO, March 28.—Miss Jewell Seelye, nineteen years old, formerly a member of the "Prince of Pilsen" company, taking the part of the Prince girl in the song of the cities, died on Monday at the residence of her parents in Allegan, Mich., after a two years' fight against tuberculosis.

LARGE MASONIC FUNERAL.

RUTLAND, Vt., March 28.—One of the largest Masonic funerals ever held in this city was that of Robert M. Carson of Washington Commandery, K. T., and a Mystic Shriner. Hundreds of Masons viewed the body as it lay in state in Masonic Temple.

BABY POISONER WAITING COURT

Latest photograph of Jennie Ruth Burch, who confesses she gave deadly peach to infant left in her care.

PHOTO BY THOMPSON

CRY FOR FEDERAL AID TO AVERT RAILROAD STRIKE

Managers of 40 Roads Alarmed by Prospect of Huge Labor Tie-Up in the West.

CHICAGO, March 28.—With the most gigantic railroad strike in history about to be called, the general managers of over forty Western systems, embracing 55,000 miles of track, demand government interference, in order that the entire railroad business of the West may not be paralyzed.

A formal demand will be made at Washington for arbitration under the Erdman act. When arbitration was suggested by the committee of general managers the conference with union representatives the employes refused to confer.

Time for Arbitration Past.

Anticipating such a suggestion, the men voted that the time for arbitration had passed. They declare that during the early stages of the conference they suggested arbitration, but that the managers would not consider it.

The situation is now realized by the railway managers to be most critical.

The strike when called will affect every railroad West of a line drawn from Winnipeg through Chicago to New Orleans.

The general managers met last night and decided to demand government interference and so notified the representatives of the employes.

It may be two days or it may be a week before the strike order will be issued by Grand Chief Arthur Morrissey and Grand Secretary Lee Hall of the Order of Railroad Conductors.

A mass of minor details must be arranged before the final action can be taken. There is but one thing that can avert the strike and that is the backing down of the committee of general managers.

Date to be Set To-day.

Following the breaking off of negotiations, the 190 representatives of the employes went into session and voted that a strike be called. The date for the calling out of the men will be set to-day.

It is possible that the decision may be reached to only tie some one large system as a practical demonstration of what can be accomplished and thus avert the disastrous effect on business in general that would follow a general tie-up.

HOLD CONFERENCE ON RAILROADS AT THE WHITE HOUSE

WASHINGTON, March 28.—A policy for the Federal regulation of railroads of the United States was outlined at an important conference held at the White House, at which the railroad situation in general was discussed. The conference lasted over two hours. Those present included Secretary of the Treasury Cortelyou, Secretary of the Interior Garfield, Assistant Secretary of State Bacon, Chairman Knapp and Special Counsel F. B. Kellogg of the Interstate Commerce Commission, and all members of that commission except Messrs. Cockrell and Clark.

It is learned that the President is thoroughly alarmed over the situation, and that he has practically decided to reverse the former opinion expressed by him through his mouthpiece, Secretary of State Root, several months ago, when he threatened that unless the various states acted the Federal Government would be obliged to exert its authority to bring about needed reforms neglected by the states.

STOPS TRIAL TO FINE DRUNKEN JUROR

FALL RIVER, March 28.—Stopping the trial of a civil suit in Superior Court, yesterday, Judge Lawton ordered the arrest of Juror Jeremiah E. Sproda on a charge of drunkenness. Sproda was at once arraigned, fined $20 and excused from further jury service.

KING OF SIAM IS OFF ON WORLD TOUR

BANGKOK, March 28.—By royal decree the Crown Prince of Siam has been appointed regent during the King's absence of seven months. The Prince will be assisted by a cabinet council and an inner council. The King started yesterday. He will visit America.

JUMPS INTO CHIMNEY; STARVES TO DEATH

SUFFOLK, Va., March 28.—Attracted by circling vultures around a deserted house, searchers broke in and found, wedged in the chimney, the body of Thomas Delaneth, 38 years old, who has been missing three weeks. It is believed that the young man jumped into the chimney to commit suicide. He probably starved to death.

After Once Tasting "SALADA" TEA

YOU WILL AGREE THAT IT IS THE MOST DELICIOUS.

Lead Packets Only. Trial Packet, 10 Cents. At all Grocers.

HIGHEST AWARD—ST. LOUIS, 1904.

GIRL TEACHER HEADS SEARCH FOR ABDUCTORS

Leading Band of Farmers on Hunt for Marvin Boy, Cheers Them With New Hope.

DOVER MAN SUSPECTED

By Boston American Leased Wire.

DOVER, Del., March 28.—Pretty Lucy Killen, the school teacher who was held up in the woods by three strange men believed to be the kidnappers of little Horace Marvin, to-day headed the band of detectives and farmers who are searching for the abductors. With her confidence the detectives are more hopeful than they have been for weeks.

Jealousy among the detectives is to blame for the failure to arrest the men before they escaped. The Pinkerton men did not conceal their feelings when they learned that during their absence Dr. Marvin had called upon the sheriff, and that it had been left for him to arouse the country side.

Girl's Story Unshaken.

They immediately attempted to discredit the girl's story, but to-day they found it unassailable.

The girl was taken to see one of the men so closely connected with the case that he has stated that he expected to be arrested.

She quickly shook her head and said: "I have seen that man before. He is not one of the two men who attacked me."

Henry Knight, a farmer, living near the spot where the attack occurred, to-day made an affidavit to having seen two men driving at full speed a few moments after... Gilbert Marvel, a farmer, living near the Marvin place, swore to seeing the same two men about ten minutes later.

Henry Knox of Magnolia also made an affidavit to having seen them.

Dover Man Suspected.

Suspicion has centred upon a man living not far from Dover, who cannot be found. It has been learned that he has been away from home almost constantly since the Marvin boy was missing, but has been back two or three times for a few hours.

DRAPER DOG IN DISGRACE, PUT IN POUND

HOPEDALE, March 28.—Lieutenant Governor Draper's prize Boston terrier is in disgrace. Arrested in company with a dog holding one of the chickens of a delicious mischief, the terrier spent the night in the pound. None of the Draper family was at home to bail him out. At an early hour to-day steps were being taken to secure the necessary papers for his release.

In the absence of his usual companion yesterday the Draper terrier wandered off into the road and there fell in company with a dog holding one of the chickens together. The bull terrier led the Draper pet to the chicken yard of Mrs. John Hooper on Depot street.

The Draper terrier had never done anything like that before. But the other dog started it. He by example. It was fun, too. Another hen passed away, and he proceeded to dispose of fresh fowl. In the midst of it Mrs. Hooper appeared. She got help in the person of dog officer Walter Durgin, who took both into custody.

SKOWHEGAN'S RICHEST MAN.

SKOWHEGAN, Me., March 28.—Benjamin F. Baker, Skowhegan's wealthiest citizen, is dead. He was eighty-six years old.

'WARE CLAMS, WARNS HEALTH COMMISSIONER

Lobsters Broiled and Boiled Are Safe, but Oysters and Mud Bivalves to Be Cooked Well.

DECLARES CHOWDER O. K.

The report of a bacteriological examination of the shellfish of Boston harbor, made by Health Commissioner Michael W. Norris, has been submitted to Acting Mayor Berry.

That all lobsters do not come from Boston is the first statement in the report. Dr. Norris says, in fact, that but a small portion of them do, the majority coming from Maine and Nova Scotia. After thanksgiving will be pleased to learn that the danger from eating broiled live and boiled live lobsters is nil, so far as bacteria are concerned.

Dr. Norris, in performing a series of over 100 experiments, had oysters, clams and lobsters cooked in every conceivable form and personally partook of them. Clams from Boston harbor are found almost invariably polluted with sewage organisms, while those from other places are affected to a much less extent.

Dr. Norris discovered no oyster beds in Boston harbor and his conclusions were formed by an examination of those taken from the Providence river, Chesapeake bay and the Cape lands him to state that oysters are comparatively free from contamination. He advises, however, against eating them in the fancy roast style, as the amount of heat they are subjected to in this cooking is not great enough, he says, to render them absolutely sterile. Oyster stews and oysters fried in crumbs, too, Dr. Norris says, are subjected to insufficient heat, while the high heat to which scalloped oysters are subjected renders them perfectly safe.

Politicians arranging for clam chowder parties for the Summer are informed that the danger from chowder is very slight, while clams fried in fat are also rendered free from organisms. Steam clams, Dr. Norris states, are not rendered absolutely sterile. In conclusion he says:

"It is a question whether shellfish taken from sewage-polluted waters are in safe state of food, even if all infectious organisms have been destroyed by cooking."

SNEERS FOR HAT OF MRS. LONGWORTH

WASHINGTON, March 28.—Because her newest Spring turban bears on one side a large white dove, with wings outspread, Mrs. Rhoda Longworth's Easter hat has caused a sensation among the National Audubon Society and bird lovers of the District of Columbia. In Washington had practically tabooed birds on hats, and it is believed that Mrs. Longworth will appoint a committee to request her to have the dove removed. Mrs. Roosevelt is an officer of the society, and the President is a member, so the lady may be requested to use their influence with Mrs. Longworth.

3 DARTMOUTH PRIZES TO MASSACHUSETTS

HANOVER, N. H., March 28.—Figuring among the winners in the annual prize speaking, held last night, are three Massachusetts students at Dartmouth. The winners were:

Rollins Prize—First, Ralph L. Sellers, '09, of Cambridge, Mass.; second, John Wilson, '08, of Fitchburg, Mass.; third, Warren W. Shaw, '10, of Lowell, Mass.

Sophomore Prize—First, James Brown, '07, of Everett, Mass.; second, George H. Howard, '07, of Craftsbury, Vt.

Hoarseness and Neuralgia from Colds relieved promptly by PISO'S CURE. Contains no opium. Sold by druggists. 25c. Full name. Look for signature E. W. GROVE. 25c.

$33 To the Pacific Coast

Every day from March 1 to April 30 from Chicago to San Francisco, Los Angeles, Seattle, Portland, Tacoma and many other Pacific Coast points.

$30.50 Chicago to Spokane.

$30 Chicago to Ogden or Salt Lake City, Utah; Butte, Helena or Great Falls, Montana, via the

Chicago, Milwaukee & St. Paul Railway

Tickets good in tourist sleepers, in which the rate for a double berth, Chicago to the Pacific Coast, is $7. Via Omaha, via Kansas City or via St. Paul and Minneapolis. Folders and complete information free on request.

W. W. HALL, N. E. Pass. Agent, 368 Washington St., Boston

KILLS BILL AIMED AT OIL TRUST

CONCORD, N. H., March 28.—The bill killer got in its work yesterday in the Senate upon the bill to prevent unlawful discrimination between different sections of the State in restraint of trade. The bill was the Kansas law aimed at the Standard Oil Company. It passed the House without opposition two weeks ago. It

GIVEN $60,000,000 STOCK ISSUE PERMI

ST. PAUL, Minn., March 28.—By dec ion handed down to-day by the Supre Court of Minnesota, the Great Northe Railroad Company may issue the $60,000 000 of stock, the offer of which was ma to the stockholders December 12.

THE DAYLIGHT STORE

GILCHRIST CO

BOSTON'S FASTEST GROWING DEPT STORE

WASHINGTON AND WINTER STREETS

FRIDAY SPECIALS

17.50 Tapestry Brussels Rugs, 9x12 feet 10.95

For Friday only we offer 100 beautiful Tapestry Brussels Rugs, size 9x12 feet, in this season's new, up-to-date designs and colors, floral and oriental patterns, for parlor, dining room or bedroom, actually worth and sold elsewhere at $17.50, at, choice, each **10.95**

A Special in Boys' Easter Suits at 1.87

We have gathered together for Friday's selling only a splendid assortment of strictly up-to-date suits for the boys, all sizes, from 3 to 10 years, in blue, black and fancy mixtures, actually worth $3.00 each, at, choice while they last,

1.87

(Early selection is advised)

Ladies' Wearing Apparel
For Friday Only.

$1.00 **Ladies' Wrappers,** fine patterns, in light, medium and dark percales, cut full with flounce skirt, cape shoulder and fine wash braid trimmings **59c**

$2.98 **Ladies' Waists,** in Japanese silk, narrow tucks and silk embroidered front, very daintily trimmed with val. lace and insertion.. **1.98**

$10.00 **Ladies' Suits,** thirty suits carried from last season, light mixtures, in Prince Chap and Eton styles; these are slightly mused and soiled **2.98**

Handkerchief Specials
For Friday Only.

12½c **Ladies' Hemstitched Handkerchiefs,** pure linen **7c**

5c **Children's Hemstitched Handkerchiefs,** all white or colored borders **3c**

33c per dozen

Neckwear Specials
For Friday Only.

25c **Double Val. Lace Wash Ruchings** **19c**

25c **Chemisettes,** embroidered lace and fancy front effect in white and waite with blue edge..... **19c**

Underwear Specials
For Friday Only.

25c **Women's Jersey Vests,** high and long neck, short sleeves, neat silk trimmed, lace umbrella panels to match, each **17c**

50c **Women's Swiss Lisle Thread Vests,** low neck, fine lace and hand crochet trimmed, silk neat pattern..... **35c**

3 pairs for **1.00**

Women's Union Suits, Jersey fitting, low neck, wide lace, trimmed knee, slight seconds, of 62½c quality. **35c**

each .....

Women's Jersey Vests, low neck, plain and lace trimmed, all perfect goods, each **10c**

Ribbon Specials
For Friday Only.

25c **Hair Bows,** for evening wear, in pink, blue and white, complete with bone pin **17c**

12½c **Double Faced Satin Ribbon,** cord edge, in black only, 1¼ inch..... **8c**

Lining Specials
For Friday Only.

89c **Black and Colored Lining Satin,** yard wide, a good wearing quality **59c**

33c **Silk Finished Percaline,** 36 inch, very strong and firm **14c**

Children's Wearing Apparel
For Friday Only.

$1.00 **Children's Dresses,** made of plain chambray, in gray, red, blue and linen color, very prettily trimmed with plaits, tucks and braids, sizes 6 to 14 years..... **69c**

Shoe Specials
For Friday Only.

$3.00 **Ladies' Pumps and Ribbon Ties,** gun metal calf **1.95**

$3.00 **Ladies' Two Eyelet Patent Colt Pump Ties** **2.09**

$1.50 **Ladies' Patent Tip Oxfords** **97c**

$1.50 and $2.00 **Ladies' Common Sense Boots and Elastic Side House Shoes** **97c**

$1.50 and $2.00 **Misses' Easter Boots,** in tan or black **1.39**

Lace Specials
For Friday Only.

50c **White Cotton Cluny and Oriental Allovers,** in white and butter, 18 in. **29c**

Veiling Specials
For Friday Only.

25c **Plain and Spotted Mesh Veilings,** in black, white and colors..... **12½c**

Specials in Our Winter-St. Section

$1.50 **Bone Manicure Sets.** **89c**

Peroxide of Hydrogen, 4 ounce bottle..... **7c**

25c **Pad Supporters,** all colors **15c**

Dress Shields, value 20c to 25c. Special for Friday only **9c**

3 for **25c**

10c **Bunch Tape,** 9 yards **5c**

10c **Skirt Braid,** black only... **7c**

$1.50 **Leather Hand Bag,** with purse and card case **89c**

25c size **Dr. Wells' Tooth Powder** **10c**

French Tooth Brush, imported, all bristle..... 2 for **25c**

Fountain Pen, large size barrel, with 14-karat solid gold pen, never sold less than $1.00. Special for Friday only **59c**

Pyrography Specials
For Friday Only.

19c, 25c, 29c, 39c, 50c **Pictures,** burnt wood frames, at just half price.

Basement Specials
For Friday Only.

17c **White Fine Piqué,** 36 in. wide, warp welts.. **12½c**

12½c **Bleached Crash Toweling,** all linen, 18 inch **8c**

"Marie Antoinette" Waists for Friday 89c

Made from very fine and soft white India Lawn (exactly as illustrated), in sizes 34, 36, 38, 40 and 42 bust, only 200 in lot, actually worth $1.50 each, at choice, while they last,

89c

Legal Stamps Given in All Departments

DRAPER'S SON IN A WEDDING OF MYSTERY

Dainty New York Actress and Jilted Man Reported Married.

FAMILY REMAIN SILENT

Boston society was amazed to-day by the report from New York that H. H. Bristow Draper, son of the Lieutenant-Governor of Massachusetts had married Queena Sanford, stage dancer and fee years past under Frohman management, as the immediate sequel of a breaking of troth with him by Miss Alice Marjorie Ray of Franklin, one of the richest and most admired young women in the State.

"I will not discuss this rumor at all," said Lieutenant-Governor Draper, the Hopedale mill owner, to-day. It was said at the Draper office in this city, and at the big Hopedale mills, that the whole family was deeply exercised over the stories which have been in circulation for several days concerning Bristow Draper's heart affairs. Outside of the millionaire circles, comprising the Draper and Ray families and their confidential friends, the whole affair is a deep mystery.

Society was astounded when it learned that Miss Ray had severed her engagement to wed young Mr. Draper. The engagement had existed only about three months and it was well known that plans were being made for a most elaborate wedding in June. Then came the report—like a bolt from a clear sky—that Miss Ray had said in effect:

"I Can Never Marry You."

"It is all over between us. I can never be your wife. I wish you well, but it is not to be."

Miss Ray left for the South to spend the Spring in the home of her sister, Mrs. Charles Wolfe of Louisville, Ky. Bristow Draper could not be found in his Boston haunt, and the mills in Hopedale, where he was learning to be a manufacturer in preference to devoting himself to law as his family had wished, knew him no more. It was said that he had gone to New Hampshire and from there would depart for a long trip in the West.

But there was not even a whisper in society circles regarding Miss Queena Sanford until dispatches from New York intimated that he was the young millionaire who had made her his wife. She vanished and mysteriously left the Sam Bernard company, which is playing "The Rich Mr. Hoggenheimer," in Wallack's Theatre, that city, on Saturday last. That young Draper knew this stage beauty was not known on the Back Bay on Fifth avenue.

If his columnists were aware of any such acquaintanceship, they did not discuss it in drawing rooms and boudoirs.

Draper Seen at Theatre.

The report that Draper had married Queena Sanford became public in a peculiar manner. A simple little telegram from Boston said that society had been perplexed by the coy and authoritative statement issued by Mrs. W. Ray of Franklin that the engagement of her daughter, Alice, to Bristow Draper had been broken, and that henceforth the two young people would be nothing to each other.

Some inquisitive person trailed the recent movements of Mr. Draper and then intimated that the reason the engagement was broken was that Mr. Draper admired Miss Sanford, the dancer.

Mr. Draper has spent much time recently in New York and most of the time he has been in the vicinity of Wallack's Theatre.

It was soon declared that the quiet, wealthy young man had been showing such devotion to Miss Sanford was none other than Mr. Draper, of Massachusetts.

Since Miss Sanford quit the company Mr. Draper has not been seen about the theatre.

Actress Told Wedding Plan.

Miss Sanford's departure from the "Rich Mr. Hoggenheimer" last Saturday afternoon was so sudden that the management was astonished.

The fascinating young woman gave no other reason than: "I'm going away from here."

But in the company Miss Sanford had a confidant to whom she said she was going to marry a very rich young man—much richer than "The Rich Mr. Hoggenheimer."

Miss Sanford is a very different type of girl from Miss Ray, who, after three months' acquaintance with young Mr. Draper as the fiancee, decided that she did not wish to be his life-long mate.

Miss Sanford is tall, lithe and shapely in figure. She dances with a grace and abandon which entrances audiences.

Thrall of Twinkling Feet.

Dancing girls in the past have captured the hearts of kings; so, perhaps, even a Draper of Hopedale is not immune from the thrall of twinkling feet that move in perfect rhythm. She has lustrous eyes and a very shapely head, upon which she is fond of wearing hair in severely classic folds. All the theatrical world admits that this former stage mate of Edna May is very, very attractive in person.

TRIES TO PAWN FINE WATCH; IS ARRESTED

Lawrence C. Duffy, who is alleged to have served time in Massachusetts and in New York, was arrested this morning by Inspectors Rooney and McAuley for having in his possession a watch valued at $200, which he is suspected of having stolen. On the watch which Duffy was caught in the act of pawning is engraved the name "H. C. Cutler." Duffy says he was given the watch on the street by a man whose name he does not know.

COAL RATES NOT ADVANCED.

WASHINGTON, March 28.—Indiana and Illinois railroads will not advance rates on coal shipments to Chicago points.

Only One "BROMO QUININE"
That is LAXATIVE BROMO QUININE. Similarly named preparations are imitations. Call for original Cold Tablet in the WHITE PACKAGE with black and red lettering, and bears the signature of E. W. GROVE. 25c.

Saleswomen Wanted
For Lining and Waist Department. Apply
E. R. KNIGHTS & CO.
174 Tremont Street.

LOOK OUT FOR
"GOLDEN EGG COUPON"
In Next Sunday's American

GIRL IN THE DRAPER CASE

Queena Sanford, reported to have been married in New York to Bristow Draper, son of the Lieutenant-Governor of Massachusetts.

ELLA HOLLIS. QUEENA SANFORD.

300 PEASANTS SLAIN IN PITCHED BATTLE

BUCHAREST, Roumania, March 28.—Three hundred peasants have been killed in a desperate battle between the revolutionists and the military at Starcsike.

There have been two fierce fights at Galatzwitz, in one of which Lieutenant Doniloscu lost his life.

The peasants tore the body of the lieutenant to pieces and danced around the fragments to wild music.

Ruthless cruelty is shown by the insurgents. Inflamed by the feud spirit they are taking revenge for the wrongs they have suffered, sparing neither young nor old.

Many of the landlord class have been burned to death after their bodies and limbs had first been corroled in thick twists of hay or straw.

Even children, the refugees add, have been hacked to death by the revolting peasants.

More than 200 peasants were killed or wounded in the disorders throughout the empire yesterday.

The King has summoned all his available troops to defend the capital and a desperate attempt will be made to beat off the columns of peasants, who have been joined by thousands of reservists, and are marching on this city.

The situation is grave and a state of war exists that seriously threatens the government.

Large numbers of peasant rioters were killed in conflicts at Braila and Pupleo, and many riders were shot down by the soldiers as they attempted to enter the town of Galatz. Sanguinary fighting is also reported at Vlasia, near Slerseke and at Crnlova.

Deadly conflict between the forces of peasants and those of the government are reported in the various provinces of Moldavia, while the booming of cannon in the outskirts of Bucharest predicts that King Charles and the royal family are in grave danger of capture by the rebels.

Although the garrisons in the city's eighteen forts have been heavily reinforced and a strong guard surrounds the royal palace, the government's confidence in the army has been shaken, because of the wholesale desertions among the reservists.

Grave disorders are reported on the estates of King Charles at Poulna, and troops have been sent there to protect the royal domains.

Outbreaks are of almost hourly occurrence, and already scores of villages have been given to the torch, after the stores had been sacked. Led by three students, two thousand peasants are burning and sacking the city of Petrocen, where the palace of Prince Stirbei is among the looted buildings.

In the hope of ending the civil war, King Charles has made an appeal to the people, through the Official Gazette. He asks them to co-operate with him in the re-establishment of tranquility and promises the immediate suppression of some of the heavier taxes and the cultivation of the farm lands by the State, or their lease direct to the peasants.

LEAPS FROM ENGINE; SAVES BABE IN RACE

Racing with his own locomotive as it approached the Faulkner street station in Malden to-day, Engineer Stowell tried frantically to outstrip the great iron horse as it bore down upon two-year-old Roland R. Robbins of No. 21 Irving's Court, as he was toddling across the track to a coal yard nearby, where the father was at work.

A small crowd of persons standing on the station platform gazed with horror at the scene and cried to the engineer to run harder and faster, as though he were not already trying to do so. Then, later, the cowcatcher of the huge machine struck the baby, here it down between the rails, and when the engine, with a mighty snort, for it had been reversed before, Engineer Stowell leaped to rare within it for the child. But some way a full stop little Roland lay right under the bad driver.

Without a thought of danger to himself, the engineer dropped to his knees and then crawled under his locomotive. He drew little Roland out from under the engine amid the cries of the baby and the cheers of the people who had seen the heroic and successful effort to save the riddle life.

Dr. Charles D. McCarthy, Mayor of Malden, was called and found that unless the baby had sustained internal injuries it was no worse for his dangerous experience. There were no broken bones, no bruises and even no scratches on the tender skin.

The highest-grade, lowest-price clothing that bears the Union Label.
If it's at Morse's, it's correct.
If it's correct, it's at Morse's.

Whatever you need in Easter apparel for yourself or your boy is here.

And you can rely on its correctness from a style standpoint as well as its reasonable price.

Leopold Morse & Co.
Adams Square

Order Today For Easter

Easter Sunday—the grand parade of fashion, when all vie with one another in dressing smartly—the one time of the year when every man wants to appear at his best is only a few days distant.

In the belief that many people, oblivious of its near approach, have made no preparation, we have added extra salesmen and cutters in order to facilitate quick work.

On any garment ordered up to Friday Evening we guarantee delivery before Easter.

As a special inducement the next few days, we offer you our 12 and 14 ounce Blue Serges, absolutely fast color, as tested by the method used by the United States government, and several hundred remnant ends in worsteds, tweeds and cheviots received from our mills in Glasgow last week. They are worth and actually sold by the various tailors in New England at $20, $25 and $30. We offer them Monday, Tuesday and Wednesday

Suit or Overcoat $10.00 TO ORDER

Glasgow Woolen Mills 248 Washington St.
Next to Boston Globe Open Evenings

POPE TO RECEIVE PRESIDENT'S SISTER

ROME, March 28.—President Roosevelt's sister, Mrs. Douglas Robinson, arrived here from Naples yesterday with Mr. Robinson and their daughter. They were met at the station by Ambassador Griscom.

King Victor Emmanuel receives Mr. Robinson to-day, and they are to have an audience with the Pope.

PROTEST LICENSE FOR PICTURE SHOW

In the face of signatures protests made by interested residents, Mayor Fitzgerald received an application for a license from William H. Glenn to run a moving picture show during the coming season in a building at City Point which achieved a notoriety a year or two ago on account of an attempt to use it as a dance hall.

BARGAIN CENTRE OF BOSTON
DODGE-SPEAR CO.
607 to 617 WASHINGTON ST.

OUR OLD FASHIONED FRIDAY BARGAINS MEAN MUCH TO EASTER SHOPPERS!

These Friday bargains always set a bargain pace and an army of customers eagerly wait for them. This week's values are of surpassing interest to Easter shoppers, for here are

STRIKING VALUES IN SPRING STOCKS!

Mail Orders Filled! Buy Easter Stocks Here! Sperry Gold Stamps Given!

Misses' 12.50 Eton Suits 7.98

25 Eton Suits, like cut, in black, blue, red, gray and tan; all-wool cheviot coat, is trimmed with taffeta silk soutache braid and straps, fancy vesting and satin lined; skirt is 11 gore, high kilt, sizes 14 10-18 or 32 to 36 bust. Regular price 12.50—for Bargain Friday, $7.98.

—Second Floor—

50c Silk Remnants, Per yard 25c

15,000 yards of Plain and Fancy Silk Remnants, including taffetas, peau de cygnes, foulards, Japanese silks, etc., all good attractive lengths of fashionable spring fabrics. Values up to 50c per yard—offered at exactly half price for 25c per yard for Bargain Friday.

—Street Floor—

Child's 2.98 Easter Hats 1.98

Here's a beauty for $1.98! These Hats are made from imported straws, Milans and Tuscan-covered and shaped into becoming styles for a childish face—trimmed with bows of ribbon and clusters of dainty flowers.

All Hats Trimmed Free.

—Second Floor—

2.50 Suit Cases 1.89

Hide Grain Fibre Matting Suit Cases, with sole leather corners, brass lock and bolts, 24-inch size—a big bargain for Friday at $1.89.

—Fifth Floor—

19c Batiste Remnants, yd 10c

3000 yards remnants of fine Batiste in lengths ranging from 1 to 10 yards; light and dark grounds; many neat printing; values running up to 19c per yard are going fast as old-Fashioned Friday Bargains at, per yard, 10c.

—Street Floor—

20c India Linen, per yd 12½c

40-Inch White Sheer India Linen, an exceptionally good quality; remarkable value for 20c per yard—rare will be placed on sale Friday at 12½c per yard.

—Street Floor—

50c Spring Tailor Suitings 29c

36-Inch Striped Suitings, spring styles, in a variety of new and extreme effects; a remarkable assortment, 500 pieces of regular 50c goods all day Bargain Friday at 29c per yard.

—Street Floor—

20c Assorted Cream Drops 12½c

Pure and delicious Cream Drops, assorted flavors, made right and filled with choicest cream; spring boxes a novel Bargain Friday, as we cut the price half in two.

—Street Floor—

Women's 25c Drawers 19c

Women's Muslin Drawers are good full cut, with 3-in. ruffle; Corset Cover Drawers with two rows of embroidery trim; Hemstitched Trimmed Drawers with Torchon Lace.

—Second Floor—

1.00 Couch Covers 63c

Tapestry Couch Covers, in oriental effects; suitable for couch covers, chiffonier scarfs, etc., marked for Friday at 63c.

—Third Floor—

19c Writing Paper 11c

Salamook Linen Finish Writing Paper, quality guaranteed; 19c per lb. Friday's price, 11c.

ENVELOPES to match, 19c per box. Friday's price, 11c.

—Balcony—

Easter Postal Cards

The regular price was 2 cents each; 12 reduced for Bargain Friday, we sell 6 for 5c; an attractive assortment of subjects.

—Street Floor—

75c Lace Curtains, Pair 49c

Scotch Lace Curtains, good quality; 3½ yards long; several choice patterns—and that long length is what you are looking for—priced from 75c per pair to only 49c.

—Third Floor—

35c Sash Curtains 17c

Ruffled Bobbinette and Muslin Sash Curtains 30 inches deep, 36 inches wide, 35c per pair; for a special for Bargain Friday to 17c.

—Third Floor—

6.98 Go-Carts for 4.98

Here is a sterling Go-Cart—a Reed Go-Cart—with full reed body, rubber tired wheels, brake and best steel gear.

—Fifth Floor—

For Friday and Saturday
Easter Eggs 20c Doz

All selected new laid, large brown, full yolk eggs, that are guaranteed to be absolutely fresh, and the best eggs can be bought. Nuff said. Buy early before the rush comes. Limit, 3 dozen to a customer.

Western Eggs, 18c Doz.

These eggs are guaranteed fresh, not any not so large, but have they the qualities of our best? Limit 3 dozen to a customer.

3c qt. BEANS 3c qt.

Medium size hand-picked pea beans. Regular 5c quality. Buy early before the rush comes. Limit, 3 quarts to a customer.

25c lb. BEST TEA 25c lb.

Oolong, Mixed Breakfast, Ceylon, Assam, Mixed, Young Hyson, Green or Basket Fired, Japan. Regular 35-cent tea. Our price 25 cents. Nothing higher.

20c lb. Best Coffee 20c lb.

NOTHING HIGHER.
Fresh roasted every day. Coffee from 15 cents upward. Baking Powder and Extract at lowest wholesale prices.

IMPORTERS OUTLET CO.
7 Elm St., Cor. Hanover
Opp. American House. Up 1 Flight.
Open Saturday Evenings.

LENTEN GROCERIES, EGGS & FISH

EASTER EGGS 24c Doz.

No more, no less; strictly fresh, nearby selected, regular 30c quality, every one guaranteed; special price, per dozen 24c

5 O'CLOCK TEA BISCUIT, SALTINE WAFERS (National Biscuit Co.) Special Friday Price 8½c

OLD FASHIONED WHY PAY MORE? BARGAIN FRIDAY

CONDENSED MILK—Defiance Brand, 6½ dozen, per can 9c

GREEN GAGE PLUMS—extra fine California, packed in sugar syrup, regular 20c quality, large size, special 15c

COFFEE—Extra Fancy Golden Santos, regular 18c quality—sold usually at 25c lb. Special Friday price 16c

WHOLE NUTMEG—sold regularly 40c lb. Special Friday price, lb 36c

KIPPERED HERRING — Large size 13c

BARTLETT PEARS—Large, ripe fruit. No. 3 cans, sold usually at 20c. Special 12c

SMOKED SALMON—Extra fine red. Red Salmon, smoked fresh daily, regular 30c quality. Special 25c

FINNAN HADDIE—received fresh daily, per lb 7½c

CHEESE—Young American, extra fancy, full cream, per lb 18c

SARDINES, St. Croix Brand, packed and fried in salad oil, sold usually 8c can. On special price, 35c dozen, per can 5c

Dodge-Spear Co.'s Bright and Cheerful Grocery Store—Fourth Floor.

THAW SANITY PROOF RESTS ON HIMSELF

Lunacy Commission Plans to Call Prisoner First Witness.

TO MAKE PHYSICAL TESTS

By Boston American Leased Wire.

NEW YORK, March 28.—When the Thaw lunacy commission met this afternoon for its initial session it was announced that Harry Thaw himself would probably be the first person to take the stand.

Before going from his cell to the Supreme Court room in which his trial is conducted, and where the commission decided to hold its inquiry, Harry Thaw expressed an eager desire to be examined at once. He had made a special request of his attorneys that they induce the commission to call him first and get through with him.

Whether or not Thaw goes to Matteawan now depends entirely on himself. His attorneys declare he is able to demonstrate to the lunacy commission that he is perfectly sane to-day and fully capable of advising them.

To Be Examined.

Thaw will be subjected to a physical examination.

If the physical tests prove him insane the lunacy board will so report immediately without going to the length of examining other witnesses or wading through the thousands of pages of testimony bearing on his mental condition in the record of his trial. If the examination of the defendant does now show Thaw to be insane the lunacy board may require several weeks to complete its work.

It was stated to-day that no sitting will be held to-morrow on account of it being Good Friday and that an adjournment might be taken until Monday or Tuesday.

Evidence in Pamphlet Form.

District Attorney Jerome has had printed in pamphlet form all of the testimony adduced at the trial which touches on the sanity of Thaw at any time of his life.

Nothing, however, has been included in the pamphlet which touches on the slaying of Stanford White. These were printed for the easy reference of the members of the commission. Thaw's lawyers also had printed many documents to be used for reference during the inquiry.

HELD FOR ROBBERY TWO OLD SOLDIERS

AUGUSTA, Me., March 28.—James and Jacob Granger were sentenced for selling liquor yesterday, and held in $200 bail each on a charge of attacking and robbing of his pension money Dennis Rafferty of the Soldiers' Home at Togus. Charles Grier was held in the same sum on a charge of attacking and robbing Timothy Tewksbury, also of the Soldiers' Home.

DEATH NOTICES.

CROWELL—In Roxbury, March 26. Albert Crowell, 70 yrs. 6 mos. Late residence, 45 Intervale st. Funeral Friday, March 29, at 2 p. m. Relatives and friends invited to attend. Burial private.

CROWLEY—In East Boston, March 27, Timothy J., beloved son of Daniel and the late Mary Ann Crowley, 23 yrs. 9 mos. 7 ds.

Funeral from his late residence, 92 Maverick st, Friday, March 29, at 2 p. m. Relatives and friends invited to attend.

CHESLEY—In Somerville, March 28, Annie H., daughter of James and Amelia B. Chesley, aged 20 yrs. 10 mos. 20 ds.

Friends are invited to attend the funeral services at the family residence, 14 Beacon st., Friday, March 29, at 2 o'clock.

DENNEY—In Roxbury, March 26, Mary A. Denney, nee Tuck, beloved wife of John Denney.

Funeral from her late residence, 9 Gould st., Friday, March 29, at 2 p. m. Relatives and friends respectfully invited to attend. Interment private.

DODGE—In Somerville, March 26, Sarah Jane, widow of Albert L. Dodge, 74 yrs. 6 mos.

Funeral services at her late residence, 98 Vinal ave., Somerville, Friday, March 29, at 2 p. m. Kindly omit flowers.

FULLER—In Hanover, March 26, Warren Fuller, 71 yrs. 3 mos. late residence Friday, March 29, at 2:30 p. m. Relatives and friends invited.

GILLON—In Dorchester, March 26, Captain John J. Gillon, formerly of Gloucester.

Funeral from his late residence, 25 Spring Garden st., Friday, March 29, at 9:15 a. m. Services at St. Margaret's Church, Columbia road, at 10 o'clock. Gloucester papers please copy.

HICKEY—In South Boston, March 27, Mary, wife of Daniel Hickey, aged 60 yrs.

Funeral from her late residence, 24 Ivy st., March 29, at 1:30 p. m. Services at the Gate of Heaven Church at 2 o'clock. Relatives and friends invited.

HAMILTON—In Somerville, March 27, Annie E. Hamilton.

Private services at her home, 127 Powder House boulevard, Friday, March 29, at 10 o'clock. Burial at Easton, Mass.

HILL—In Braintree, March 27, Jane, wife of the late Joseph Hill, 73 yrs.

Funeral services at late residence, 229 Washington st., Friday, March 29, at 2 p. m. Relatives and friends invited.

KELLY—In Bangor, Me., March 26, Roland E. Kelly.

Funeral notice later. Prince Edward Island papers please copy.

MELLY—In Cambridge, March 26, Patrick, infant husband of Mary Agnes Gilmartin, aged 2 months 18 days. Funeral from 1 Ashton st., Cambridge, Friday, March 29, at 2:30 p. m. Relatives and friends invited to attend.

WILLIAMS—In Cambridge, March 27, Joseph Michael, son of Abbie and the late Michael McDonagh, 18 yrs. 5 mos. Residence, 203 Broadway.

Funeral notice later.

McMAHON—In Charlestown, March 28, at his late residence, 55 High st., Hugh A. McMahon.

Funeral notice later. Please omit flowers.

WALDO—In Revere, March 27, Melvin A., son of Jesse and Annie Waldo, 25 yrs.

Funeral from his late residence, 9 Franklin av., Saturday, March 30, at 11 a. m. Relatives and friends invited to attend.

WIGGIN—In Somerville, March 26, Lucy M. (Dexter), wife of James Bartlett Wiggin.

Funeral March 28, 1 p. m., 15 Keene st.

WILLIAMS—In Cambridge, March 27, Joseph Williams, 77 yrs. 11 mos. 27 ds.

Funeral services at his late residence, 128 Lake st., Cambridge, Saturday, March 30, at 2 p. m. Relatives and friends invited to attend. Natick, Mass., papers please copy.

FOUR SUBWAY STATIONS, CRY OF CAMBRIDGE

Ex-Mayor Daly Gives Strong Reasons Against Elevated Plan for Only Two.

MADE ADDRESS LAST NIGHT

Former Mayor Augustine J. Daly of Cambridge, leading the fight against the Boston Elevated for the establishment of four stations in the proposed subway from the bridge to Harvard square instead of two, told the Cambridge Citizens' Trade Association last night that the company should not be allowed to build a subway through Cambridge wholly for the benefit of outlying towns.

In 1905, Mr. Daly said, President Bancroft of the Elevated was of the opinion that four stations beside the Harvard square terminal were necessary for local traffic. In his argument, the former Mayor said:

"The problem of the location of stations on the subway in Cambridge should be of vital importance to the thousands of people who work in Boston and live in Cambridge.

Cambridge Workers Interested.

"This subway is primarily for the service of Cambridge. That part of our population which now daily makes places of employment between 6 and 8 o'clock in the morning and return between 5 and 7 o'clock in the evening is mainly interested.

"The Citizens' Committee on Subway Stations advocate four stations in Cambridge, one half mile apart. The plan proposed by the Elevated Railway Company provides for but one station in Central square between Harvard Square in Cambridge and Park street in Boston, a distance of three and one-fourth miles. The company's plan means that there would be but two places in Cambridge, namely at Central Square and Harvard Square, where a person could enter or leave the subway. This in our opinion is unfair to a large share of the people within easy walking distance of the subway.

"We advocate a station at Centralsquare for the service of the people who reside in its vicinity and for the thousands of operatives who are employed in manufacturing plants near it as well as for the transferring of the passengers to Park street where they reach this point by the Broadway, Hampshire street and Beacon street lines of surface cars.

"We advocate a station half way from Kendall to Central square for the accommodation of the 5,000 people who live in its neighborhood and for the operatives employed in such manufacturing plants as Ivers & Pond piano factory, L. O. Chase Company shoe factory and other large concerns employing thousands of people in that part of our city.

"Every one agrees that there should be a station at Central square.

Would Benefit 5,000.

"We advocate a station half way between Central and Harvard squares for the service of more than 5,000 people who live within easy walking distance of it. This station can be made as convenient to the surface cars as any local station on the route by having a passageway from the street on a level with the station and an entrance near Putnam square, between the entrance directly to the elevated cars and the street. It will accommodate the increasing number of people who take the cars at Putnam square as well as those from Union Hill and the Green street district as far down as Western avenue.

"The terminal at Harvard square will serve the passengers from the West and North.

"The running time from Harvard Square to Park street, making four stops, will be ten and one-half minutes, according to the Elevated Company's figures. It will be about eight minutes from say Dana street at 4th and one-fourth minutes from Central square, four and one-half from Union Hill and the Green street district, and two and three-fourths minutes from Kendall square.

People Need Four Stations.

"These four stations will accommodate the people. One will not. The transportation company get its franchise because it promises to serve all the people alike with reasonable limits and not to discriminate against the minority in favor of the majority. We claim that it will be discrimination against the people living and doing business between Central square and the river and between Central and Harvard square if they are not given an opportunity to reasonably and conveniently use the subway for the establishment of stations for their benefit.

"The Company should not be allowed to build a tunnel through Cambridge wholly for the benefit of the outlying towns. We want the subway to contribute to the comfort and convenience of the people in Cambridge and increase the taxable property. Cambridge furnishes 80 per cent. of the passenger traffic in the district where the subway is to be constructed."

VOTE TO KEEP WIRES OPEN WHOLE DAY

AUGUSTA, Me., March 28.—The bill requiring telegraph companies in all cities of towns of over 6,000 population to keep their offices open from 8 a. m. to 8 p. m., passed the House yesterday.

LAST THREE DAYS ... OF ... OSGOOD'S MAMMOTH SPRING CLEARANCE

Furniture Bargains That Have Never Been Equalled

WHEN IN DOUBT BUY OF OSGOOD

744-756 Washington St.

Member of House Furnishers' Assn. of Mass.

Easter Lillies

J. NEWMAN & SONS, Corp'n, FLORISTS, 24 TREMONT ST., Kimball Bldg.

Est. 1870. Tel. Roy. 176

FREDERIC J. CROSBY

Funeral Undertaker and Embalmer

10 and 12 Warren St., Cor. Wash. St.

Private Funeral Room, Chapel, Rose Room, etc., and all modern appliances. Competent men always in attendance.

HELP WANTED—Female.

WANTED—Housekeeper for lodging house. Apply at 151 Worcester st., Boston.

BARTER AND EXCHANGE.

FOR EXCHANGE—I will offer cheap, 247 camera in outfit. LEONARD COLBERT, Keene, Mass.

WILL EXCHANGE shoe findings or cash for wood-turned for cream freezer, other hand freezer or gasoline stove. P. O. 634, Boston American.

HOUSES AND APARTMENTS.

FOREST HILLS—Three pretty rooms, furnished complete for housekeeping; beautiful view, fine location. 162 Washington st.

BABES SEEK MISSING FATHER

Little girls who, in pathetic letter, beg the BOSTON AMERICAN to help them find their missing parent.

GIVES UP $10,000,000 TO WED MAN OF HER CHOICE

Bank President's Widow, Mentioned in Morse Divorce Affair, Announces Betrothal in Society Romance.

By Boston American Leased Wire.

NEW YORK, March 28.—For the love of a man, Mrs. Catherine Gelsheen, widow of the former president of the Garfield National Bank, announces that she will forfeit $10,000,000.

The announcement of her engagement to Henry J. Braker, a wealthy importer living at No. 232 East Seventy-first street, is said to have been made by her to her intimate friends.

When Mr. Gelsheen died a few years ago he left to his widow a life interest in his $10,000,000 estate with the proviso that if she remarried she was to forfeit everything and all of the money would go to their children.

Mentioned in Morse Affair.

The romance in which Mrs. Gelsheen, who still appears quite young and beautiful, despite the fact that she is the mother of a married son and two marriageable daughters, has figured in society since the death of Mr. Gelsheen.

Charles W. Morse, the ice king, was business partner of Mr. Gelsheen and became Mrs. Gelsheen's manager after the death of the banker. Society frequently said that Mrs. Gelsheen would marry Mr. Morse, whose millions would take the place of the $10,000,000 she would lose by marrying him. But that romance failed, although it was given much prominence at the time of the Dodge-Morse divorce scandal.

The District Attorney wanted Mrs. Gelsheen to appear as a witness against Abe Hummel and she fled to Europe. After the case was over she returned and issued a statement that she knew nothing of the Dodge-Morse affair, and in this endorsed the stand Mr. Morse, who had married Mrs. Dodge, with married couples.

Upsets Another Romance.

The announcement now that Mrs. Gelsheen is to marry Mr. Braker upsets another romance which she herself started a few months ago at a dinner in London at which she announced her engagement to Charles W. Morse, the ice king, was host.

$40,000 POOL IS FORMED TO FIGHT STRIKE

Girl Garment Workers Say They Will Not Give in to Employers.

FIVE MORE FIRMS YIELD

That a $40,000 pool has been formed by thirty-four big garment manufacturers of the city to fight their striking employees to the end was the information given by the strikers' agents to the executive committee at Stillman Hall to-day.

According to the report, the manufacturers at a meeting at Clark's Hotel bound themselves to fight the strikers and furnished a bond of $500 each to clinch the resolution.

The firms in the pool employ 900 men and women.

Five More Firms Sign.

Five more of the small firms have signed the agreement and their employes have gone back. The executive committee expects that six other firms will sign to-day. Twelve hundred out of the 2,100 employes who struck have gone back to work.

The men of the strikers' committee are being assisted materially by the young women who are doing all in their power to help the cause. They are enduring the necessary hardships without a murmur. "It will not be the girls who will give in," they say.

Bessie Leventhal, one of the girl strike leaders, said to-day:

"No traitor will be found among the girls. We have all gone into this strike actuated by motives of loyalty to our union and we shall stay till the end.

"That we have all quit work at this time shows that we believe firmly in the justice of our cause, for this is the best season of the year and had we stayed at work we would have made much more money than we could make in ordinary months."

In Charge of Twenty Girls.

Miss Leventhal is a head finisher when she is at work and has charge of the work of twenty girls. Two of the other strike leaders among the girls are Ida Barack, who lives with Miss Leventhal at 71 Allen street, and Martha Epstein, who lives at No. 9 Geneseo street.

Two girls and two men are stationed in front of each of the affected houses. They stay on picket duty on two-hour shifts.

2 MEN BLOWN OUT WINDOW

Two men were blown through a window by a gasoline explosion and a wedding will be minus ice cream on account of the fire to-day on the premises of Joseph H. Mahoof, No. 15 Hudson street.

The fire was caused by an explosion of a gasolene engine used in the manufacture of ice cream in the basement. Th two men who were running the engine, both Armenians, were badly scalded by escaping steam. They were so frightened that they fled down the street, striking for home, although uninjured.

Up stairs half a dozen families made a hurried escape to the street. The fire was confined to the basement, but did a portion of the first floor. The damage is $500.

To Owners of Bad Breath—

Foul Odor of Indigestion, Smoking, Eating or Drinking Stopped at Once With Stuart's Charcoal Lozenges.

Trial Package To Prove It Sent Free.

Bilious breathers, onion eaters, indigestion victims, cabbage consumers, smokers, drinkers and those with gas on the stomach are in a class all by themselves, distinguished by a powerful bad breath.

They all breathe, and as they breathe they whiff out odor which makes those standing near turn their heads away in disgust. The pitiable part of it is that these victims do not realize what a sickening thing a bad, offensive breath is to others.

Charcoal is a wonderful absorber of gases and odors. It absorbs 100 times its own volume of gas.

Stuart's Charcoal Lozenges will put a stop to your bad, offensive breath, and to your belchings, whatever the cause or source, because the charcoal quickly absorbs all noxious, unnatural odors and gases.

If you suffer from indigestion, and belch gas as a result, Stuart's Charcoal Lozenges will absorb all the gas and make your stop belching.

If on getting up in the morning you have such a bad, bilious breath, that you can almost smell it yourself, Stuart's Charcoal Lozenges will get rid of it for you quickly.

If you have been smoking or chewing, or have been eating onions or other odorous things, Stuart's Charcoal Lozenges will absorb all the bad and make your breath pure and sweet.

Charcoal is also the best laxative known. You can take a whole boxful and no harm will result. It is a wonderfully easy regulator.

And then, too, it filters your blood—every particle of poison and impurity in your blood is destroyed, and you begin to notice the difference in your face first—that—your clear complexion.

Stuart's Charcoal Lozenges are made from pure willow charcoal, and just a little honey is put in to make them palatable, but not too sweet.

They will work wonders in your stomach, and make you feel fine and fresh. Your blood and breath will be purified. You will feel clean inside.

We want to prove all this to you, so just send for a free sample to-day. Then after you get it and use it, you will like them so well that you will go to your druggist and get a 25c box of these Stuart's Charcoal Lozenges.

Send us your name and address to-day and we will at once send you by mail a sample package free. Address F. A. Stuart Co., 93 Stuart Bldg., Marshall, Mich.

GIRL STRIKERS WILL MAKE EVERY SACRIFICE TO WIN

Three of the leaders, from left to right: Bessie Leventhal, Martha Epstein and Ida Barack, who declare that there are no traitors in their ranks, and that they will fight to the end.

STATE'S LABOR HOSTS DENOUNCE RECESS JOB

Strong Protest Against the Republican Plot to Kill Workingman's Bills.

Organized labor in every section of the State, thoroughly aroused over the job of the Republican party bosses to kill all labor legislation at this session of the Legislature, is vigorously protesting against the order for a recess committee and insisting on a square deal.

When it became known that the Senate had refused to reconsider the vote whereby labor bills were to be sidetracked, and the fact was announced that the order had been sent to the House just before adjournment yesterday afternoon, union after union called special meetings to voice their displeasure at the unfair and unseemly manner in which the wishes of organized labor had been treated.

A. F. of L. Leaders Speak Out.

The Legislative Committee of the State branch of the Federation of Labor met last night and sent an official communication to every one of the 240 members of the House, calling upon them to exercise justice, give fair play to the desires of the Federation and vote to defeat the order for a recess committee.

The Brockton Central Labor union emphasizes the demand for fair play. The Textile Council of Fall River and New Bedford unions take up the cry, and they represent many thousand toilers.

The appeal of the State Federation is as follows:

"To the Members of the Great and General Court of the Commonwealth of Massachusetts:

"Justice—Gentlemen: The Senate passed an order calling for a recess committee on labor matters Tuesday, March 26, 1907; referred consideration at the request of organized labor, Wednesday, March 27, 1907.

Labor Does Not Want It.

"Organized labor of this State ask of you fair play.

"Do not force this recess committee on organized labor, as they do not want it.

"If you believe in fair play, with justice to all, defeat that order, as organized labor never asked for a recess committee.

"Organized labor in this State is a unit against the recess committee.

"We ask of you in the interest of all the people interested in the labor bills to defeat the order for a recess committee.

"Trusting our request will be granted, we are, respectfully yours,

"EDWARD COHEN, President.
"D. D. DRISCOLL, Secretary.
"E. F. WARD,
"Legislative Committee Massachusetts State Branch, A. F. of L."

BROCKTON CENTRAL UNION DECLARES IT 'COWARDLY EVASION'

BROCKTON, March 28.—The Brockton Central Labor Union, composed of sixty unions, unanimously adopted resolutions last night against the appointment of a recess committee to consider labor measures.

The resolutions are as follows:

"Resolved, by the Central Labor Union of Brockton, that we denounce the scheme of a recess committee for the consideration of legislation asked for, in the name of the common welfare of organized labor, because:

"1. The grievances for which legislative remedy is sought are so well understood by the committee party in the Legislature that postponement is a welcome cloak for its cowardly evasion of its duties; because.

"2. The subject matter has once before been referred to such a committee without results; because.

"3. It creates selected places for party favorites, who draw money from a people's treasury while obeying the influence of the ring that operated them.

"Resolved, That we denounce the party trickery which awarded only one short hours in which labor could present its grievances before the Judiciary Committee, while it gave days and evenings to the opponents of the bill.

"Our case concerns men; the other concerns cash.

"Resolved, That we pledge ourselves to use our utmost efforts to unite our forces in the election districts and defeat the men who either have not the ability or else the inclination to aid us in securing our rights under the Constitution, which we are now denied in the equity courts, viz:

"1. To be governed only by laws duly enacted by the Legislature.
"2. Free speech.
"3. Free press."

WEAVERS' UNION OF NEW BEDFORD WANTS LEGISLATORS TO ACT

NEW BEDFORD, March 28.—At a special meeting of the executive committee of the Weavers' Union held at its headquarters last night the committee went on record in opposition to the omission of any labor measures to a recess committee. It was resolved to do all in the power of the union to insist upon the labor measures being acted upon at this session of the Legislature. The committee commended the attitude of the BOSTON AMERICAN in its efforts in behalf of organized labor.

President William Holland of the Weavers' Union, which has a paid-up membership of 1,500, said:

"We want every member of the Legislature to go on record this year in regard to labor questions. Those who vote against labor measures will receive our attention next Fall."

Matthew Hart, president of the Textile Union, said:

"We believe a recess committee to be nothing but a junket. Organized labor is opposed to any such scheme and demands its rights. I am telegraphing to all the Representatives and Senators in the State Legislature, telling them of our stand in this matter."

BOSTON ROOFERS GO ON RECORD FOR PROMPT ACTION

One of the latest Boston labor organizations to go on record as opposed to the appointment of a recess committee is Roofers' Protective Union No. 17. The union at its meeting at No. 18 Kneeland street passed a vote of censure for labor representatives who make overtures to outside committees.

FALL RIVER UNIONS CONDEMN THE PLAN TO KILL LABOR BILLS

FALL RIVER, March 27. The plan to kill labor legislation by submitting bills now before the Legislature to a Summer recess committee was vigorously condemned last night at meetings of the weavers, carders and spinners' unions' executive committees.

It is predicted that the Textile Council will also act.

REPORT BILL AGAINST SHOE MACHINE TRUST

The Joint Judiciary Committee of the Legislature voted, 11 to 5, late yesterday, to report an anti-shoe machinery trust bill. The bill will probably make its appearance to-day in the Senate.

This was the line-up, after an all-day battle:

For an anti-trust bill: Senators Taft of Worcester, Jenney of Hyde Park, Riley of Woburn and Vahey of Watertown, and Representatives Higgins of Somerville, Terry of Gloucester, Wier of Lowell, Hobson of Palmer, Drysdale of North Adams, Gauthier of New Bedford and O'Connell of Fitchburg—11.

Against the bill: Senator Donovan of Lawrence and Representatives Turtle of Pittsfield, Bishop of Newton, Clancy of Cambridge and Quinn of Boston—4.

The bill prohibits the sale or lease of machinery on bills of sale or leases which stipulate that the buyer or lessee shall not buy or lease the machinery of any other dealer than the seller or lessor. While The United Shoe Machinery Company is not named, it has not been disputed that the shoe machinery trust is the only target.

"Independent" manufacturers and small rivals of the Big Boston-Beverly concern complained that its form of leases had almost destroyed competition.

A similar bill was passed by the House of last year, and put to death by that Senate, which also suffocated the overtime bill, limiting the hours of employment of women and children in textile factories. The killing of the shoe machinery bill a year ago was a campaign issue in some senatorial districts.

MUZZLING DOGS IS CRUEL, SAYS MRS. SEAGRAVE

Charging that Dr. Austin J. Peters, chief of the Cattle Bureau of the State Board of Agriculture, has needlessly frightened the public by ordering all dogs in the State muzzled when there was not a case of rabies proved, and that tuberculous meat is sold all over the Commonwealth, Mrs. E. H. Seagrave of Wakefield is leading a fight by the ladies' Kennel Club against the reappointment of Dr. Peters by Governor Guild.

The club of which Mrs. Seagrave is president has among its members scores of wealthy and influential society leaders. Many of these women were present at the hearing on dog laws at the State House on March 5, and their pleas drowned Dr. Peters' logic in the opinion "Are you a friend of the dog?"

Mrs. Seagrave makes the following statement to the BOSTON AMERICAN:

By Mrs. E. H. Seagrave,
President of Ladies' Kennel Club of Massachusetts.

We had only a hundred persons working for a hearing when we started with the petition, but now we have thousands of people aiding us. We want a public hearing, so that Dr. Peters will have an opportunity of telling why he deemed it necessary to be so cruel as to order that all dogs should be muzzled. We should also like very much to hear how muzzling can prevent rabies.

We believe that Dr. Peters caused unnecessary fright during the recent muzzling scares. There is no feeling of bitterness against him. We should like very much to know why the State should pay a man a large salary for frightening citizens. We should also like to hear why tuberculous meat is permitted to be sold in the markets of the State.

I do not believe that we have had one single case of rabies in the State as yet. A prominent doctor who has been studying rabies for years for many years says that he has yet to discover a case of rabies. When a dog snaps or has a slight attack of indigestion it is called rabies.

To muzzle a dog is a great cruelty. There has not been a muzzle invented that does not injure the dog. Either the dog's brain is pressed by the strap over the skull or his mouth is made sore by the bit.

We are not the only persons who are not satisfied with the actions of Dr. Peters. He has caused a great deal of unnecessary trouble for the entire cattle of the State in a great many ways. We have a great many cattle raisers, doctors and veterinaries working with us.

We all believe that Dr. Peters will not be reappointed by Governor Guild after we tell our story at the State House.

PUTS LAWYER UNDER ARREST IN COURTROOM

Judge Pessenden in the Superior Court ordered the arrest of Lawyer William Hale, on trial for disbarment proceedings, late yesterday afternoon. Mr. Hale was released from the custody of the court officer after he divulged certain information, the withholding of which led to his arrest.

The disbarment charges against Mr. Hale are based on alleged professional misconduct in charge of the divorce suit of Mrs. Gertrude S. Brackett against her husband, Arthur L. Brackett. His former client, Mrs. Brackett, now charges that he fraudulently obtained her signature to documents, and that he charged her a fee of $4,100, which she considers excessive. The proceedings continue to-day.

FOR PUBLIC OWNERSHIP

NEW YORK, March 28.—All of the water powers in this State should be under public ownership, advocates the Board of Trade and Transportation of this city.

SHIP CRASHES INTO LIGHTER IN DENSE FOG

The steamer City of Gloucester collided with the Bradley Fertilizer Company's lighter L. B. Curtis in a dense fog off South Boston flats at 6:30 o'clock this morning. The Gloucester had a large hole torn in the starboard paddle box. There were no passengers on board, and the Gloucester proceeded to her dock immediately after backing away from the lighter.

The Curtis, accompanied by another lighter, the Rogers, was in tow of a tug and on its way down the harbor to one of the fertilizing company's islands. The collision came without warning, owing to one of the heaviest fogs that has enveloped the harbor for a long time.

The City of Gloucester was Boston bound, in command of Captain Godfrey. The lighter Curtis was not injured, so far as is known.

BREAD FOR RUSSIAN STARVING

ODESSA, March 28.— Eighty three carloads of bread have been dispatched to Odessa for the famine-stricken provinces.

BUSINESS NOTICE.

CASTORIA
For Infants and Children.
The Kind You Have Always Bought
Bears the Signature of Chas. H. Fletcher

ARMY ORDER BARS NEGROES AS RECRUITS

WASHINGTON, March 28.—No more negroes are to be accepted for service in the United States Army, according to information sent out to various recruiting stations from the War Department.

The first inkling of this order that reached the public was through the recruiting office at Houston, Texas, where the order was received yesterday.

Although the announcement as thus far put out let little to travel, already there are hundreds of people throughout the country, who, finding from queries received here concerning it, are both interested and somewhat excited over the matter. Simultaneously there came another announcement to the effect that all negro troops in the United States were to be dispatched forthwith to the Philippines.

YERKES BONDS ARE GIVEN TO MISS GRIGSBY

NEW YORK, March 28.—The suit filed by Emilie Grigsby against the Central Trust Company to gain possession of 47,000 shares of promotion bonds of the London Underground Railroad has been settled.

Miss Grigsby can now claim possession of the securities, which were placed with the Central Trust Company in trust for her by the late Charles T. Yerkes several years ago.

The bonds were deposited in blank in pursuance of a plan Mr. Yerkes had formulated to provide for the young woman before his death. He gave her the magnificent mansion, furnished with art treasures, at No. 680 Madison avenue, which is now closed and boarded up, and a sufficiency of bonds and money to make her independent for life.

The whereabouts of Miss Grigsby is a mystery. She is supposed to be abroad.

KUPPENHEIMER CLOTHING
Sold in Boston by

HENRY SIEGEL CO

WASHINGTON AND ESSEX STREETS, BOSTON

Notice to Men!
Priestly Cravenetted
Raincoats

are good for two or three years' service—are as neat as any Spring Overcoat, and as a raincoat nothing has ever been manufactured to equal them.

That is why this entire lot of $15.00 and $18.00 genuine Priestly Cravenetted Raincoats will be sold, all in two days, at **$10**

Today and Tomorrow Fine Worsted Effects

Men's $20.00 Spring Suits, at **$14.50**

Copyright 1907 The House of Kuppenheimer Chicago

No tailor could afford to make a suit at $25 that would fit as well or as good material as this. Even the exclusive clothing stores have to ask $20, but we are determined that every special offer shall uphold and further our reputation of giving the best clothing values in Boston, and just when you want a new suit for Easter we make the price **$14.50**

Those broad shoulder suits, with hand made collars and buttonholes, round or without vents, black and blue cheviots and fancy worsteds in browns, grays and the new overplaids, an abundance of sacks, single and double breasted styles, every size known to the slenderest and shortest man up to the tallest or stoutest. Absolutely the best Easter suit value in Boston

$15 Spring Overcoats

Nearly every clothing store has a $10 Spring Overcoat. We do not carry anything so cheap, but we do offer today and tomorrow the best $15 Spring Overcoat in Boston for $10. Blacks, tan coverts, oxfords, sergs or venetian lined, a coat guaranteed to fit perfectly, tan coverts 35 inches long and dark colors 42 inches long. Our price **$10**

Your **BOY'S** *EASTER CLOTHING*

At 1-4 to 1-3 less than other stores ask for the same style, quality and workmanship, insuring the neatest and best wearing clothing possible to buy at a remarkable saving.

200 BOYS' $4 REEFERS, in red and coverts, with or without velvet collar, sizes 3 to 8 years, at **2.95**

BOYS' 2-PIECE SUITS, with 2 pairs of pants, sizes 8 to 16 years, at **2.95**

BOYS' $7.50 ALL WORSTED BLACK CLAY SUITS, venetian lined—ages 8 to 17 years—every suit we guarantee, at **4.95**

BOYS' $5 RUSSIAN, SAILOR AND DOUBLE BREASTED SUITS, in worsteds, serges, Scotches and cheviots, sailor and Russian, 3 to 10 years, and double breasted styles, some with 2 pairs pants, 8 to 17 years, at **3.95**

ABOUT 50 STYLES BOYS' REEFERS, in all the new exclusive grays, checks, blues and fancies, from **3.95 to 9.95**

BOYS' RUSSIAN AND SAILOR SUITS, in the most beautiful patterns, almost every new shade—suit cut very full and perfect fitting, from **3.95 to 7.45**

500 BOYS' 75c WASH BLOUSES,—8 to 16 years, at **39c**

Henry Siegel Co.—Third Floor, Essex Street Side.

CASEY OUT OF BUSINESS

Mr. Joe Casey, for 20 years the leading clothier of South Boston, retiring from business, sold us his entire stock of

Men's Fine Suits and Overcoats

There is not a single garment in the entire lot that Mr. Casey sold for less than $10, $12 and $15. We have placed them on sale, all at one price

$6.66 Six Sixty Six $6.66

And in addition to these low prices we will give Legal trading stamps in both of our stores.

ROCHESTER CLOTHING CO.,

289 Broadway, South Boston—106 Summer St., Boston

Boston American Daily Home Magazine

It Takes Tact and Judgment to Be Happy, Though Engaged

Young Men Are More Apt to Offend by Thoughtlessness Than by Intention to Say the Wrong Thing

A GREAT number of young men in love treat their sweethearts most unfairly. Not, of course, with any intention of doing so, but either because they lack consideration or are entirely unable to look at things from a woman's point of view.

Romeo has certain free times, when the desk no longer chains him and when the duties of his office or profession allow him a little liberty.

With that kind of logic which is as absurd as it is crude, he decides that Juliet ought to be able to spend with him what-ever portions of those times he selects, and if she does not do so he begins to feel aggrieved and, possibly, searches round for some imaginary rival.

Thoughtless Romeo

Such a young man is unreasonable. He himself, in making appointments, bear in mind the duties of his office, and he ought to allow for them in his fiancee.

Even if, not following any regular daily vocation, Juliet may have duties at home which cannot be easily put aside at a moment's notice.

Another way in which a young man is sometimes unfair to his fiancee is in the manner in which he makes her very engagement to him a reason for dishonesty and unhappiness in her home.

This is more often due to thoughtlessness than to wrong intention.

A thoughtless remark, possibly intended as a compliment, may have a very hurtful effect upon the people of the family, and especially put the recipient of the compliment in a very awkward and painful position.

"I have got the pick of the whole family," said a young man the other day; "Edith is far prettier and nicer than all the other sisters!"

Dangerous Compliments

The remark was intended to please Edith, but somehow, when it reached other ears it seemed to have equally the effect of displeasing them.

And Edith's position in the house was not made more happy.

Some time ago a girl who had been engaged for some months, and who was expecting to be married for a year or two, as her lover was not in a sufficiently good position, said to her fiancee:

"I am very sorry, but I cannot go on like this. I want to break the engagement."

The young man was surprised, but pleaded with her. He was greatly in love with her, and the thought of losing her was very depressing to him.

"Was there no alternative?" he asked. Hard pressed, the girl admitted that there was. She was willing, if he would not break the engagement, to get married at once. It must be one way or the other. Then she gave her reasons.

His foolish though well-meant comparison of herself with her sisters had made her home-life so unbearable that she would no longer endure it as his fiancee.

"I have no choice between my people and you," she said. "It is quite clear. After what has occurred, I cannot have you know you meant kindly, but you do not know how these things work out in practice. You want to wait till you can bring me to a comfortable home, equal to the one I come from; but no comfort would make up to me for what I should suffer in the meantime. I must either break off the engagement forever or you shall marry me at once."

In this case the cause of the trouble had been a question which the thoughtless young man had addressed to his prospective mother-in-law.

A Foolish Question

"How is it, Mrs. Blank," he said, "that one of your daughters should be so much prettier and nicer than all the rest put together?"

The young man who is engaged should remember that the period of engagement may be one full of minor worries and difficulties to his fiancee.

He should, in consequence, be exceedingly careful to avoid any of those foolish and thoughtless actions which may increase her difficulties, and especially he should remember that she has duties and obligations in the house to which she belongs.

LACE EVENING GOWN FROM PARIS DESIGN

This is one of the most approved models for evening wear during the coming Spring and Summer.

MELIS'S ALBRIZZI

FOR a handsome reception gown, this model made for a young matron by a Boylston street modiste has many admirable points which may be advantageously adapted to the making of chiffon or any of the soft, draping materials.

It is of Irish lace, which is decidedly in favor, combined with lace motifs and silver cord.

The long **full** skirt has a deep band of the lace set about the knees, the cord being used in trefoil designs at each side.

The bodice, which is of the lace and crepe, has bretelles of deep mauve panne velvet, elaborately embroidered in silver.

Pale gray, pink, or corn-colored crepe would be equally effective, and the new flat lace with Irish or Cluny motifs might be used instead of the Irish lace.

Where Old Maids and Bachelors Are Not Much in Favor

By Beatrice Fairfax

IN Fort Dodge, Ia., you must marry or pay the piper, in other words the City Council. They have no fair old maids and old bachelors in Fort Dodge. Incidentally they evidently consider a woman marriageable until she is forty-five. All bachelors and spinsters between the ages of twenty-five and forty-five are requested to marry or pay a fine of not less than $10 nor more than $100, according to the "criminal negligence of the person or persons unmarried."

The bachelors, being set in their ways, probably pay the fine.

But what will the spinsters do. Pay or "explanation" themselves?

A woman may not have the money to pay, but will she say, "Please, sir, I am a spinster because nobody ever asked me to be anything else?" I fancy not.

There are few women, however, who go through life without a chance to marry. The right man may not ask them or perhaps they don't know their own minds, or the man of their choice has proved false. There are dozens of reasons why women don't marry.

Who Can Explain?

AND as for the men, well, who can pretend to probe the reasons for a man preferring a forlorn old bachelorhood to a happy home.

First of all, perhaps, he hates to give up his liberty. Second, he is selfish and hates to give up half of his income and assume the responsibility of a wife and family.

Then, of course, there are some men who are obliged to support their parents or sisters, and for them marriage is almost out of the question.

The authorities at Fort Dodge may help along some halting courtships, but I very much doubt if they will actually bring about any marriages.

Anyway, the men who only marries because he does not want to pay a $10 or $100 fine would not be much of a prize in the husband line.

Old maids are not nearly as forlorn as old bachelors. A woman can turn a half bedroom into a really cosy little nest. She carries enough photographs and knick-knacks about with her to make a home wherever she goes.

The Ways of Men

BUT a man can turn an otherwise luxurious room into a perfect Sahara of loneliness.

Boots under the bed, coats and trousers over the backs of chairs, ashes everywhere, letters and papers all over the place, blinds pulled as high as they will go (even have an insane love of glaring light), desolation and untidiness everywhere. And that's what he calls the freedom and comfort of bachelordom.

When he is young it is not so bad, but when he is old it is pretty forlorn.

He gets his dinner at a different place every night, wanders about to the theatre, smokes and drinks more than is good for him and wastes his money.

His benedict brother may not have so much liberty, but he has a wife who thinks him quite wonderful, a cosy home and perhaps a baby who may grow up to be the President of the United States.

I hope the men of the East will not be required to pay a fine in order to get them to marry.

There are dozens of lovely, sensible girls, who will make splendid wives. Hunt one up, Mr. Bachelor, and get married without delay. You will be a far more useful member of society married than single.

GAMES FOR EVENING PARTIES

SUCH a charming diversion upon the ordinary buffet tea served in the dining room was instituted by a young hostess at her bridge party the other afternoon.

Bridge was played in the drawing room, which was duly provided with small tables for the game. Each table was covered with a dainty little "cloth" of Japanese crepe paper, bought for a few cents a dozen, and a tea equipage for four persons, including a plate of bread and butter and one of cakes.

As the guests arrived they were conducted to the tables, and before them were placed pots of freshly-made tea and a plate of hot cakes, in addition to the other provisions. When tea was over the tables were quickly cleared and bridge immediately begun.

Musical Parties

Musical parties are very popular again, and are a distinct resource at this season of the year both as an afternoon festivity or after dinner when guests are invited to come around, and coffee is served with light refreshments later in the evening. Clever amateurs sing, play solo and duet piano-forte pieces, the fiddle, and the 'cello.

There are not wanting signs that the harp will once more become a favorite instrument among those whose grace of form and pretty hands and arms it so elegantly displays.

If you have never played "Advertisements," try it at your next party. It takes all stiffness away and causes no end of chattering. Ask each guest to bring a well-known advertisement picture, cutting out beforehand all trace of the name of the thing advertised and also of the maker.

Paste each picture on a sheet of white paper and number each. Pin them on the walls of the room, and give each guest a sheet of paper and a pencil, the papers bearing numbers corresponding with the pictures.

Against each number the guest must fill in the name of the article the picture similarly numbered is used to advertise—prizes to be given to the two guessing the most, and a booby prize for the one with the least correct answers.

"Authors"

The hostess provides her guests with pencils and slips of paper, then places a bowl containing all the letters of the alphabet on a table and draws one letter, "Ready!" she cries, and then calls the name of the letter drawn.

Five minutes are allowed in which to write all the authors' names beginning with that letter that one can remember, although the one who remembers the most gets a small prize. It is generally advisable to omit from the bowl letters which are unlikely to yield many authors' names.

How Artificial Flowers Are Made

NOWADAYS one hears that the ranks of all employments and professions, with few exceptions, are filled by men and women alike. It, therefore, is surprising and agreeable news to hear of one occupation into which women have entered where there is no competition with men.

On the other hand, it is lamentable to think that artificial flower making, which is not very attractive as an employment, but can be turned to profitable account, according to the artistic skill of the worker, should not be more universally adopted as a supplement for girls.

A French girl learns to make rose petals, rose buds or rose leaves only, as the case may be. In consequence, she becomes a skilled worker in that particular branch, and the French artificial rose is therefore perfection.

If she makes the poppy or any other flower, having learnt to work individually, she is equally successful.

But an American worker is expected to make any flower, and nothing is learned thoroughly well.

In consequence, her roses or poppies viewed from a distance differ in no way from appearance of shuttlecocks or disused dusters, and do not have a semblance to the flowers.

The fashion of petal boas has given increased employment in the making of black petals, and much excellent work can be done by making chiffon flowers and other trimmings for ball dresses, as there is an increasing demand of this kind.

During slack seasons a girl's time can be fully employed in making up quite artistic flowers for hat trimmings when flowers are not required. She can also find ample employment in other decorative work which will enable her to become more artistic and skilled. When she is busy again with flower making.

There is always a steady demand for artificial palms for decorations, and the "Pyramidone" always seen in chemists' shops supply other employment in artificial flower making.

Until recently all the coloring of flower petals had to be done with the brush, but since the invention of the "aerograph," most of the coloring is done by this ingenious instrument, and is much more delicate and effective on account of being able to reproduce the different gradations of coloring instead of only a flat surface.

The amount of remuneration varies considerably, according to the deftness and artistic skill of the worker.

"THE BRACEBRIDGE DIAMONDS," Or The Heart of a Woman"

By Gregory Townsend

CHAPTER LXXIII.

Aid from Basil

FROM the moment that half-crazed Sylvia Thurston uttered her oath to bring Mueller to justice the man who slew her brother, Basil Thurston left no stone unturned to find the missing man. He joined hands with Frank Bracebridge in the search.

Back of his energy was the renewal of a lifelong friendship crushed by Sylvia's hasty rage to Mueller.

He knew how illogicous was the love Sylvia had cherished for her murdered brother. He had good cause to know it, for because of it and Sylvia's acceptance of Raymond's prejudice against him he had lost love which he felt sure she had once given him.

He believed also that Sylvia now had her wish—though revenge. He felt that he the one who aided her in her quest would be well in her favor.

Further than that he did not dare go, even in his thoughts, for relief and misgiving decree as Mueller had proved himself to be, he was still Sylvia's husband.

But his love for Sylvia was so great, his hatred for the man who had ruined her life was so strong that he flung everything else to the winds to aid Bracebridge in his search for Mueller.

In Desperate Straits

By tacit consent both men avoided seeking the aid of the police. Detectives Loftus and Bittinger returned to New York with full descriptions of Mueller. Nurse Mason and the baby, and the usual police descriptions were printed and sent broadcast throughout the land.

But Frank and Basil pursued their investigations independent of the police. Each had his own reason for hating the sleek, devilish foreigner; each wished to have the exquisite pleasure of personally bringing the man to justice.

Frank had an especial reason for wishing to get Mueller in his power before the authorities took him in hand. He had endangered the life of Lolitus about Bittinger because public aid was necessary to prove Reginald innocent of the murder of his wife, but that being accomplished Frank wished more than anything else in the world to obtain from Mueller the fourth of the map and the missing diamond which the foreigner had in his possession.

He was also anxious about the airship Mueller had stolen and the safety of the beautiful Madame Sivinsky.

He knew that Mueller now was in such desperate straits that with his almost supernatural cunning he would find means of exploding the airship for a long journey, and that he would stop at nothing to secure the map and diamonds which he believed he had in the possession of Frank and Vera Sivinsky.

"He will come to me sooner or later," murmured Frank, "in attempt to steal of revenge for her brother's death.

His fists clenched, and there was a look upon his face that boded ill for the man or he if he should ever come within reach again.

Frank was sorely troubled at this time about Reginald. Baker's long, hard work had been rewarded with the quashing of the indictment against Reginald and the issuing of warrants for Dr. Schmidt, alias Carl Mueller.

Frank had immediately cabled Reginald to come home, adding in cipher, "Do not forget the parcel."

Reginald, who during his period of enforced seclusion had been almost a model youth, seemed to lose all sense of decency and gratitude with the news that Frank had placed his freedom to resume his own name.

A Message

He returned an evasive answer to Frank concerning the package and plunged into wild excesses of living.

Frank lamented all his drafts, for fear that if the boy was short of money he might open the packet and pawn the diamonds.

He did not dare go over to France to see Reginald, for he was spending every spare moment upon the wreck of the first airship he had built. He knew that there might arise a contingency when he would be forced to pursue Mueller in the foreigner should get the second airship in readiness for a long voyage, and he meant to take no chances.

Basil and Sylvia, accompanied by Basil's sister Rose, had gone to Florida in the hope that the change might cause the end of Sylvia, who still clung to her mad notion of revenge for her brother's death.

Basil would sit and gloat over the police circulars by the hour, and had wrung from Basil a promise that the moment there was news of the fugitive Basil would be permitted to aid in tracking him down.

Basil was pursuing his investigations on a line somewhat different from Frank's. Leaving Lolita in the care of Rose, he made a trip to Paris. Frank, who knew he was going, asked him to look up Reginald, and advise him as to what he was doing.

Basil went to Paris, but could not find Reginald. Before he could advise Frank of the fact his investigations called him back to New York. There he found Reginald, who had been in New York for some time, sending his drafts to Frank through friends in Paris. Reginald had consented to go to his wheresabouts. What Basil found in New York caused him to send Frank the following message at his home on the Sound:

Better come at once if possible. Reginald here at Hotel Jerome in hands of house vultures. Needs looking after badly. Cannot leave as to Russia immediately. May have sown later.

BASIL THURSTON.

To Be Continued to Tomorrow's BOSTON AMER.

TOMORROW'S BEST BARGAINS IN BOSTON'S BIG STORES

FILENE'S have special sales every Friday, closing out styles that are not to be repeated. Among the special sales to-morrow are $19 Scotch mixture coats for $4.75, $1.80 neatskin petticoats for 98 cents, and also an exceptional value in Roman striped silk petticoats, regular $5 for $2.50, and $2.25 to $3 long kid gloves for 75 cents.

HOUGHTON & DUTTON CO., in order to anticipate the usual Spring rush, offer special inducements to those who place their orders for furniture slip covers at once. For to-morrow only they offer a set of slip covers made from pure Belgian linen, allowing 15 yards of material, cut and fitted to your furniture, complete for $11.50. The workmanship is guaranteed to be the best, and the material will stand repeated laundering. For this small sum you can save your parlor furniture from the dust and hard wear of the coming summer.

JORDAN MARSH CO., in their basement, offer a bargain no wide-awake housekeeper can afford to miss. Only to-morrow and Saturday only they will sell their 45-inch mahogany-finish cooper for 69 cents. Its construction is such that it will rent (and much more often) every other thing that was formerly chopped in the old-fashioned chopping bowl.

GILCHRIST COMPANY offers for Friday only a splendid lot of Japanese batiste waists, open back, long or short sleeves, new yoke of fine tucks and lace or embroidered medallions and lace insertion, actually worth $2, for only $1.

SOMMER CO. offer taffeta La Reine silk petticoats, the silk in which retails for $3 per yard. At seven yards to skirt and $1 for making, this skirt would cost $8. For a limited time they will be sold at $5; none to dealers, and only one to a customer.

MEYER JONASSON CO. will sell 20 high-grade silk waists, in handsome styles of plaids, Roman stripes and brocade, all perfect and reduced from $7.50 and $10 to $2.95 for to-morrow. These waists are made of extra fine quality of taffeta silk, and the woman who is there early enough to secure one will have on hand a waist suitable for a great variety of occasions.

HENRY SIEGEL CO. will have a rousing rug bargain, offering a lot of per fect reproductions of Persian rugs in varied and beautiful designs and soft, restful colorings, ranging in values from $24 to $28, and at times $32, all reduced to $16.80, for to-morrow only. Get in before the crowds to make your selection.

BUTLER'S, among their Friday specials, will have women's lace ankle lisle hose, for 12½ cents, the regular 25-cent values; also the 50-cent new style wide band back combs, at 19 cents, and 29-cent P. K. wash belts, solid buckle, for 12½ cents.

SHEPARD NORWELL CO. will make a special of men's balbriggan shirts and drawers. The shirts have short and long sleeves. These are 50-cent values, and, to introduce, will be cleared out at 37½ cents per garment.

E. R. KNIGHTS will have on special sale all-silk petticoats, with silk under flounces, assorted colors (no black ones). These are reduced from $3.50 to $1.95 for to-morrow only.

MacDONNELL'S Tremont Temple store offers Friday morning 150 white lawn waists, three rows of fine tucks, handsome embroidery down front, lace trimmed collar and cuff, button back, sizes 32 to 44, at only 75 cents; would be cheap at $1; special for Friday only.

DODGE-SPEAR CO. have a bargain in ladies' gloves. All the new spring shades, including white, regular $1.50 gloves, will be sold to-morrow for 79 cents.

R. H. WHITE are offering ladies' strap back, envelope, leather purses, that were first reduced from 34 to 50 cents, and are now 25 cents. The reason for this reduction is that the purses have been subjected to more or less handling on the counters.

The Boston American Pattern

An Attractive Frock —FOR THE— Little Girl

5682

No. 5,682—This little dress of white mohair is very girlish and charming. It is also very practical, as the skirt is detachable for washing. The long sleeve may be omitted, and the neck cut out, thus making a dainty little frock to be worn with different guimpes. The waist is made slightly full around the top, and deep tucks over the shoulders give grace to the middle. The remaining corner of scarlet braid and buttons, which add much to the attractiveness of the model. Challis, silk, cashmere, linen and gingham are all suitable for the design. For a child of eight years three yards of material, thirty-six inches in width, will be required.

No. 5,682—Sizes for 8, 9, 10 and 12 years.

To obtain this pattern, postpaid, send 10 cents and the size of the pattern desired to the BOSTON AMERICAN PATTERN DEPT. P. O. Box 230, Boston, Mass.

No. 5,682. SIZE.....

NAME.....

ADDRESS.....

ANNOUNCEMENT

The Boston American Spring and Summer Catalogue for 1907 Is Now Ready

THIS catalogue contains between 400 and 500 of the very latest designs for ladies' misses' and children's garments, including the latest effects in skirts, waists, suits, etc., including the various embroidery stitches now in use and the face stitches employed in the finishing of hand-made garments. To obtain this book send 10 cents in money or stamps to the BOSTON AMERICAN PATTERN DEPT. P. O. Box 230, Boston.

Pimples and Blackheads.

In business, or in society, a man or woman finds a PIMPLY FACE to be a bar to success. In business the best positions go to the men of good facial appearance, and in society the woman with a pimply face finds her circle of friends small indeed.

For 37 years the Woodbury Institute has successfully treated this trouble, and opened the door of success to thousands of afflicted people who had almost despaired of relief.

Write to-day for question blank and full information; or, better still, call and talk with one of our specialists. Consultation free.

John H. Woodbury Dermatological Institute, Dept. K, 58 Winter St., Boston.

Makes Fat Vanish

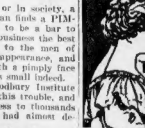

We have such marvelous faith in the production in hundreds of cases with the Vanishing Treatment that we do not hesitate, for a limited period only, to give Free Trial Treatments to any reader who has a double chin, or any part of the body where fat is located—stomach, hips, limbs, bust, neck, face, shoulders, arms, etc. Reducing will positively be done, without exercising, dieting or in any way interfering with your customary duties, nor starving, no wrinkles or dis-comfort. **Perfectly harmless.** Easy and quick results. Don't take our word for this, we will prove it to you at our expense. Rheumatism Arthritis, Neuralgia, Nervousness, Insomnia, Constipation, troubles brave no fat, are cured and illustrated book free. Call or write and you will receive it by return mail. Address Dr. Brunne, Chas. Inst. Dept. 43 West 25th St., New York City.

The Modern Woman Never Grows Old.

Just a Touch of

Lablache Face Powder

To the face and neck and gently wiped off clear the skin and improve the complexion so much as to look ten years younger.

The Modern Woman

Never grows old, she uses Lablache Face Powder, the delightful beautifier. It brings the bloom of youth. Once used it becomes a constant friend. Beware of substitutes, they may be dangerous.

FLESH, WHITE, PINK, CREAM. 50 cts. a box, of druggists, or by mail.

BEN. LEVY CO., French Perfumers

126 Kingston St., Boston, Mass.

Cook Book Free For Choice Recipes

THE writer of every recipe printed below receives a copy of the BOSTON AMERICAN Economy Cook Book, a substantial indexed bankbook of 120 pages, bound in heavy oilcloth, especially designed to preserve these recipe gems in permanent form.

Write out your favorite household and cooking secrets, and win one of these books. They are well worth having. Address Economy Editor, BOSTON AMERICAN, No. 89 Summer street.

CREAMED WHITEFISH

BOIL the fish fifteen or twenty minutes, and take out the bones. Season with pepper, salt and a few drops of lemon juice. To each pint of fish allow one cupful of four tablespoons of butter, two of flour, a speck of cayenne pepper, and a pint of rich milk in which a little piece of onion has been boiled. Mix spices with the fish gently, taking care the flakes are not broken. Have in a baking dish, sprinkle with buttered crumbs and bake from twenty to thirty minutes in a hot oven.

MRS. BARROW.
No. 34 Granville avenue, Malden.

BROWN BREAD

TWO cups of yellow cornmeal, one cup rye meal, one cup flour, two cups milk, one cup molasses, one-half teaspoon of salt, three teaspoons of baking powder. Mix all together and pour into brown bread tin and steam three and one-half hours.

MRS. W. F. KINSMAN.
No. 2 Carver street, Somerville.

DELMONICO PEA SOUP

TAKE one pint split peas, add what ham or bone is needed and a bone of a smoked shoulder or a piece of pork, and when most done put in two bay leaves, two of thyme, whole cloves and allspice. When done strain and serve with crackers.

POTATO PANCAKES.

Grate enough potatoes to fill a quart bowl, add one egg and a little salt, mix cup of flour, beat all together and cook as griddle cakes.

MRS. E. MAYER.
No. 127 Centennial avenue, Revere.

ORANGE MARMALADE

ONE dozen oranges, three lemons, two and one-half pounds sugar, and two cups of sugar. Wash the fruit and remove the orange and lemon rind in as thin pieces as possible and cut into thin strips. Pare the white skin from the oranges and lemons and do not use it. Cut the lemons and oranges into thin slices, remove seeds and thick white centre. Put skins and fruit in a jar with two and one-half quarts of cold water. Let stand twenty-four hours. Put in a preserving kettle and boil gently three hours. Add the sugar and boil forty-five minutes, place in glasses, seal and cover. Caution: If the fruit burns on bottom of kettle remove at once from the heat; empty into a clean kettle before proceeding.

ELIZABETH R. ROSENTHAL.
No. 17 Lyman street, Boston.

CHARGE PLOT TO DEFRAUD TROLLEY LINE

WORCESTER, March 28.—Through the work of Attorney Guy Miuchie of Boston, who represented the Boston & Worcester Street Railway in a suit brought by James J. Barkus for alleged injuries and which terminated yesterday in the arrest of the plaintiff, it is charged a plot to defraud electric car lines has been discovered.

Barkus and companions in the court was told by Attorney Murchie, have attempted to recover money from railroads and in surance companies by means of "fake" injuries. The attorney told the court that Barkus used two insurance companies.

On the stand Barkus appeared like a man in the prime of life.

Because that sign ordered the court, and instead of a vigorous man there appeared an old man with a cane who hardly seemingly shout sixty years old. Mr. Frecott rose to read, and Judge Gaskill ordered verdict for the defendant and ordered the arrest of the plaintiff.

Aiding jointly with Barkus was Mrs. Barkus, who fainted in court when the revelations were made.

ALL TRADES JOIN STRIKE.

LAUSANNE, Switzerland, March 28.—All trades are joining in the strike in the Canton de Vaud, in sympathy with the workmen in a chocolate factory. Troops have been sent to the district.

IF YOU ARE DEAF

If you are deaf or your hearing is in any way impaired, no matter what may have produced the trouble, you owe it to yourself to call upon Mr. Leo F. Way, the inventor of the Way Ear Drum, who is staying at the Quincy House, Mr. Way, whose home office is in the Majestic Building, Detroit, Mich., is making a tour of this country in order to meet personally those who are deaf, and who are desirous of learning about his aid to hearing. His theory that the human ear is only a delicate piece of mechanism has been proven true, and it is interesting to see Mr. Way remove from his ears the little devices, which, while he is at work, are worn by those who daily consult him for defective hearing. The success of the Way Ear Drum in relieving deafness is unquestioned. Coupled with the absolutely correct scientific principle in design, the Way Ear Drums appeal strongly from the fact that they are invisible, are painless, cannot collapse in the ear, are easily placed and removed, and best of all, restore hearing. All who are deaf should visit the inventor while he is in Boston.

Mr. Way, while an expert himself in the knowledge of the ear and the various conditions which produce impaired hearing and deafness, by reason of his long continued experience in treating himself successfully, yet gives added assurance of his earnestness to help all those who look upon him in the light that he is commanded during his visit to Boston by Dr. F. M. Way of Detroit, one of the eminent and successful specialists in the treatment of the ear, located in that city. Those who call upon Mr. Way will thus have the benefit of a thorough professional examination and counsel, as well as the great advantage of meeting one who has gone through the deep waters of personal suffering, who was deaf himself and by his own efforts brought back his hearing. You do not hesitate to call upon Mr. Way. If your hearing is defective. Appointments can be made by telephone with Mr. Way by those who desire private consultation.

Mr. Way is at the Quincy House for a few days. All who are deaf should be sure to call on him. It will be to your interest to see him. What he can help you or not.

Take the elevator and the attendant will show you to Mr. Way's parlors.

United States and Canadian patents have been granted to Mr. Way's valuable invention.

"Friday the 13th"

BY THOMAS W. LAWSON.

Copyright, 1906, by the Ridgway Company. Copyright, 1907, by Brodrick, Page & Company. Published February, 1907. All rights reserved, including that of translation into foreign languages, including the Scandinavian.

CHAPTER VIII.—Continued.

"SO IT is you, Jim Randolph, it is! What brings you here?"

His voice was hoarse, but I knew and a metallic ring that went to my marrow. Bob Brownley in all the years of our friendship had never spoken to me except in kind and loving regard.

I looked at him stunned. I must have shown how hurt I was. But if he saw it he gave no sign.

His eyes, looking straight into mine changed to more than if he had been addressing his deadliest enemy.

"Bob, Bob, you can't mean it!"

What brings you here? Do you come to plead again for that damned Reinhart after the warning I gave you?"

I clenched both hands until I felt the nails cut the flesh of my palms. I loved Bob Brownley.

I would have done anything to make him happy, would willingly have sacrificed my own life to protect his from himself or others, but this madman, this wild brute, was no more Bob Brownley as I had known him than the howling north east gale of December is the gentle, wellbeing zephyr of August; and I felt a resentment at his brutal speech that I could hardly suppress.

With a mighty effort I crushed it back, trying to think of nothing but his awful misery and the fate of our college days.

I said in a firm voice:

"Bob, is this the way to talk to me in your own office?"

At my interference his self-control would have toppled his all-powerful body over entirely, but now he said harshly:

"To hell with sentiment. What—"

He did not take his eyes from mine, but they told me that he was listening to my voice in the receiver.

Only for a second; then he let loose a wild laugh, which must have penetrated to the outer office.

His Answer

"Signal and coming like a Spring freshet," he said into the mouthpiece, "and the boss want to know if I won't let up now that Reinhart is down? Go back and smother them with all they will take down to do. That's my answer.

"Tell them if Reinhart and his more wives and daughters and they were all killed, I'd send his bastard trust to help him dull his sorrow.

"Give the word at every pole that I will have Reinhart where he will curse back that he was ever in the autocratic with the rest of his tribe.

"To hell with sentiment!"

He was speaking to me again.

"What do you want? Are you here to beg for Reinhart and his pack of yellow curs? You've got your answer.

"I wouldn't let up on that Reinhitch outfit not if his wife and daughter and all the dead wives and daughters of every "Society" man came down in their grave clothes and begged. I wouldn't let up a hair.

I gasped in horror.

"When did those robbers of men and despoilers of women and children ever let up because of pleas? When were they ever known to wait even till the corpses stiffened to pluck out the hearts of the victims?

"It be my turn now, and if I bet up a hair now I, yes, and Beulah, too, be damned, eternally damned.

I could not stand it. If I stayed, I, too, should become mad.

I reached for the doorknob, but before I could swing the door open Bob grasped me like a wolf.

He grasped me by the shoulders and with the strength of a madman hurled me back across the room.

"No, you don't, Jim Randolph; no, you don't.

"You came here for something and, by heaven, you will tell me what it is."

You know me; you are not a human being who does.

"You know what I was; you see what I am.

"You know what they did to me to make me what I am.

"You know, Jim Randolph, you know whether I deserved it.

"You know whether in all my life up to the day those dollar-frenzied hounds of hell, Reinhart and his wife, woman or child a wrong.

"You know whether I had, and now you are going to sneak off and leave me as though I were a cur dog of the Reinhart "Standard Oil" breed gone mad."

He was standing over me, a terrible, yet a magnificent figure. As he hurled these words at me I was sure he had really lost his mind; that I was in the presence of a man truly mad.

But only for an instant; then my horror my anger turned to a great, crushing, all-consuming agony of pity for Bob, and I dropped my head on my hands and wept. It is hard to admit it, but it is true—I wept uncontrollably.

In an instant the room was quiet except for the sound of my own awful grief. I heard it was ashamed of it and I could not stop. The telephone rang again and again, wildly, shrilly, but there was no answer.

The silence became so oppressive that even my own sobs suppressed. I gasped in the lump in my throat choked me, then I felt Bob's fingers.

Bob's towering figure was no more. He had knelt and fallen, forward, and his arms were folded across his breast. His head rested upon them.

Bob, my dear old chum, Bob, forgive me. For God's sake forgive me for intruding on your misery.

I looked at him. I will never forget his face. No heartbroken woman's could have been sadder. He slowly raised his head, then staggered and grasped the ticker stand for support.

"Jim, don't—don't ask me to forgive you. Oh, Jim, Jim, my old friend forgive me for my madness; forget what I said to you, forget the brute you have seen and think of me as of old, when I would have plucked out my tongue if I had roughly it saying a harsh word to the best and truest friend man ever had.

"Jim, forget it all. I was mad. I am mad. I have been mad for a long time, but it cannot last much longer.

"I know it can't, and, Jim, by all our past love, by the memories of the dear old days at St. Paul's and at Harvard, by the dear old days of hope and happiness, when we planned for the future, try to think of me only as you knew me then, and know that I should now be, but for the System's curse."

The clerks were pounding on the door through the glass showed many forms. They had been gathering for minutes while Bob talked in his low, sad tone, a tone fast no one could believe came from the same mouth that a few moments before had poured forth a flood of brutal heartlessness.

To Be Continued To-morrow.

MRS. SAGE MAKES HER Y. M. C. A. GIFT $350,000

NEW YORK, March 28.—At a meeting of the International Committee of the Young Men's Christian Association here today it was announced that Mrs. Russell Sage had refused $100,000 to her original donation of $250,000 for the building of a home for the committee.

When Mrs. Sage examined the plans prepared, she decided that an additional gift would be required.

PROTEST AT WORCESTER TROLLEY FARE INCREASE

Following the new service extended all Winter by the Boston & Albany railroad to residents along the road from Boston to Worcester, comes the announcement that the Boston & Worcester electric road is to advance its fare five cents from Brookline to the Wellesley-Natick line, a distance of eight miles, which will affect all persons in that division and west of it. The reasons given for the increased fare are that the company increased the wages of its employees and that the expense of care and maintenance of the road has advanced.

When the wage increase was made, President Shute of the road said that it was due to the big business earnings of the road and that he did not wanted to reward the men for their good work in increasing the company's business and to encourage them to do better work.

All along the line of the road, counties in the towns affected, meetings have been held and protests against the increase filed. At the town meeting held in Wellesley last Monday evening it was voted to ask the management of the Boston & Worcester and of the Natick and Cochituate roads to adopt a free transfer system. The Board of Selectmen will carry the vote to the management of both roads. The fare now collected is fifteen cents from Wellesley to Natick. With a free transfer system it would have been ten cents. Another vote provided that the twenty cent tickets free transfers.

It was said in Worcester that the road had no authority under its franchise to increase the fares, a statement denied by the BOSTON AMERICAN to be incorrect. In the case of Keefe vs. the Lexington Street Railway Company two years ago the Supreme Court held that the company could raise its rates. The Boston & Worcester does not come under this same decision, for it, from time to time, has special rates for local travel. Court decisions not specify rates in running through cars.

Selectman Sollie of Wellesley said to-day to BOSTON AMERICAN reporter: "The creation of the raise of fare is causing much interest in my town and I feel sure that the Board of Selectmen will be called upon to present a petition to the Railroad Commissioners."

The Boston & Worcester's claim that the increase was necessary because of the increase of wages and price of running the road is offset by the figures set forth in the last annual report filed with the Railroad Commissioners, November 20, 1906, an extract from which is printed herewith.

Coming all along the road had planned to give the company better business this Summer, because of the poor Boston & Albany service and the fact that the amount of business as done last year, it is argued, would easily pull the road through without possible loss of dividends

B. & W. Electric's Financial Statement

Gross earnings	$507,261.75
Operating expenses	262,188.34
State taxes, interest on bonds, etc.	115,625.37
Six per cent. dividends	103,500.00
Surplus	25,948.04

ORDERS OPEN SHOPON CANAL

By Boston American Leased Wire.

WASHINGTON, March 28. The President has served notice that the open shop principle must prevail in the machine shops on the isthmus. While the reports of a strike among the workmen on the canal zone are denied at the office of the Canal Commission here, it is admitted that efforts are being made to organize them and establish the closed shop rule.

Acting in the first stand which the President has taken in the matter this has thus far been prevented, but at the same time the labor situation is not entirely satisfactory to those who have to deal with canal matters.

The open shop rule, upon which the President has taken his stand, is that no one shall be discriminated against because he belongs to a union or does not belong to one.

Secretary Taft, who is soon to visit the Isthmus, will investigate their claims. He will also investigate other phases of the labor situation.

TRAINMEN'S WAGES RAISED.

PITTSBURG, Pa., March 28.—A 10 per cent. increase of wages was granted all trainmen on the Duquesne, Allegheny & Pittsburg railroad yesterday.

Confectionery

RIGHT QUALITY
—AND—
RIGHT PRICES

	Per lb.
Chocolates and Bon Bons	60c
Assorted Chocolates	75c
Chocolate Almonds and Pecans	75c
Old-Fashioned Chocolates	15c
Chocolate Peanut Clusters	25c
English Butter Scotch	40c
Butter Scotch Marshmallow	50c
Assorted Glace fruits and nuts	60c
Walnut Glace	60c
Pineapple Gum Drops	40c
Assorted Creams	30c
Caramels (plain or nut)	30c
Caramels—Marshmallow	45c
Caramels—Opera	28c
Stuffed Assorted	25c
Molasses Mixture	25c

It's Easy to Pay More
It Isn't Possible to Get Better

Special Easter Confectionery in Special Easter Boxes

Cobb, Bates & Yerxa Co.
55 SUMMER STREET
8-8 Faneuil Hall Square, 274 Friend Street, 87 Causeway St.

Men's Spring Sacks

THE Spring suit should be bought before Easter—Spring's Fashion Festival. The smartest and best-tailored are ours. Specially pleasing are our exclusive patterns in the new olive browns and grays. Of the new models, our two-button sack has met with singular favor. It is the leader in this season's styles.

$16 to $40

A. Shuman & Co. Boston

Before Taking

Beecham's Pills, the man or woman who is disturbed by indigestion, sluggish bowels, biliousness, sick headache, bad blood, dizziness, or loss of sleep is in a bad way.

These conditions should be remedied. After a few doses of

After Taking

Beecham's Pills a man or woman feels like a new person. They quickly dispel acute attacks of indigestion, act naturally on the bowels, regulate the bile, stimulate the kidneys, relieve headache and bring refreshing sleep.

Beecham's Pills

there is a quick improvement in the general health. Slight ailments may develop into more serious affairs, unless promptly taken in hand. Use Beecham's Pills when you feel out of condition and you will have no cause to complain that

You Feel Worn and Old

Sold Everywhere in Boxes

are a natural laxative, a fine tonic, a blood purifier. Their beneficial effects are thorough and lasting. Being purely vegetable their use occasions no reaction. Their message is health; their use a blessing. Taken when there is need their mission is to make

You Feel Fresh and Young

10c. and 25c.

Shop at Butler's 90 Tremont St

MERCHANTS 4 Prices! Values! BARGAINS! NOT TALK!

Just for Friday

Long Black Lisle Gloves.
Monogram mark; silk. Regularly value $1.00. 79c

Children's Tan Stockings.
Handsome shades 12½c

NEW WASH BELTS.
Sash, new styles; soft; made of buckram; value 25c. 12½c

A Big Bargain.
CHILDREN'S DRESSES.
2 to 14 Years.
New, fashionable colors in fine quality ginghams 50c

LONG KID GLOVES.
Colors include White; value $1.98. $1.98

Women's Sample Stockings
Regular prices 50c and 75c. 29c

WONDERFUL SHIRTWAIST BARGAIN

2148 Beautiful Lawn Waists at Less Than ½-Price.

The sample line of a large manufacturer, hundreds of this season's best styles, made to sell for $1.00 to $1.98. There are over 200 styles to select from, button back and front, long and short sleeves, some slightly soiled, on sale Friday, choice 69c

SHOES.
Reduced prices for Friday on shoes that you need for Easter.
Ladies' $2.50 Patent Leather Oxfords. 1.95
Ladies' $2.00 Dongola Lace Boots, one only 1.59
Misses' $2.00 Patent Leather Button, sizes 11 to 2. 1.49 and 1.69
Children's $1.75 Patent Leather Buttons, sizes 8 to 11. 1.39
Girls' $1.99 and $1.25 White Kid Slippers, sizes 2½ to 6. 85c and 89c
Ladies' $1.50 White Kid Slippers, only 1.19

1.00 CORSET, 59c.
A chance to have New Corsets at one-half price.
Boned with no metallic steel; best quality material; perfect fitting; lace trimmed; hose supporters attached; value $1.00. 59c
Friday only.

UPHOLSTERY
Table Covers, 1½ yards square, $1.00; worth $1.25. 75c
Couch Covers, full size, special. 45c
Scotch Lace Curtains, $1.00 quality. Pair 65c
Rug Fringe, all colors, Yard 7c

"Teddy Bear"
350 SCHOOL COATS, 1.98.
6 to 14 years.
Handsome, new all wool stripes and mixtures, with "Teddy Bear" emblem embroidered on sleeve. 1.98

Great Suit Bargain
Pony Suits for Boys, in black, white, gray, brown and mixtures; with extra pair of pants; all sizes, 2½ to 10 years; value $12.50 each. 6.98

50c BACK COMBS 19c
New style side top Back Combs, fully finished, a big bargain 19c

BOWS AND EMBROIDERED COLLARS.
Silk Shaped Bows, the kind that are used for the new large flaring collars; all the wanted colors; 25c each. Embroidered Collars, Friday, each 15c

TABLE LINEN, WHITE GOODS, BED SPREADS.
All Linen Bleached Table Cloths, 54 in. wide, with 1 dozen 10-in. napkins to match, in neat, new and desirable patterns, nicely bound, value $4.50, Friday, while they last 3.50
Bleached Linen Persian Lawn, mercerized finish, value 25c. Friday 15c
Knotted Fringe Bed Spreads, colored centers, also cut out, value $1.29. Friday 98c

Laundered Embroidered Collars, some with lingering, pretty patterns, and usually for 25c. Friday, each 15c

Shop at Butler's 90 Tremont St

Easter Millinery

FOR
FRIDAY and SATURDAY

$5 Trimmed Hats for Easter

We are making a constant study to produce Five Dollar Hats of the highest excellence, and the result is a display for Easter of beautiful hats in all colors, shapes and combinations that are required for any occasion or time $5

Children's Straw Hats, fancy rough braid, trimmed with silk pompon, quills, ... 39c

Girls' Fancy Braid Hats, trimmed with quills. 48c

Girls' Straw Hats, trimmed in our own workrooms, 2.00 to 9.00

Children's Untrimmed Straw Hats, immense variety of styles, 45c to 3.75

Women's Straw Hats (unfrimmed). Two special values . . . . . 50c and 69c

Malden and Everett

people know that there is no better, surer and cheaper way to get rid of Moths or Buffalo Bugs than by using

CHEMICAL CAMPHOR COMPOUND.

It is BETTER than Japanese camphor, cost only one-seventh as much, and for making war against Moths goes five times as far.

Drop a pinch of Chemical Camphor compound, three-quarter of a tea spoon full between three two garments—and you begin to realize the immense advantage having camphor in form of liquid and not in solid form.

15c. per lb. Box—$1.50 per Dozen.

T. METCALF CO. 39 Tremont St Also Copley Sq.

For sale also by Cobb, Bates & Yerxa, and by all Wholesale Drug Stores.

Sore Feet

Itching, burning, scaly, and bleeding with offensive perspiration, are instantly relieved and speedily cured by warm baths with CUTICURA SOAP and gentle anoinings of CUTICURA the great Skin Cure.

Let You Forget We Say it Yet—
Uneeda Biscuit

Actual increase of 2,438,581 for twelve months ending June 31st, 1906 this is the record of the

7-20-4

10c. Cigar.
32 Years Bostonian's Favorite.

ONE MONTH FREE.

The perfect X Ray used in bad diseases, making diagnosis easy and a cure certain. All the sick who apply at the office of the Dana-Chemical Physicians, 19 Temple Place, Boston, Mass., during the month of May, are entitled to this perfect examination and a month's treatment, without a penny to pay. Office hours 9 to 12 a. m., 2 to 4 and 7 to 8 p. m.

AMUSEMENTS.

GRAND OPERA HOUSE
Tu as at 8. 25c, 50c, 75c. Mats. Thurs., Sat. 25c. at 2. Mats. 15th reserved 25c
JOE WELCH
The SHOEMAKER
Next Week—Uncle Tom's Cabin

AMUSEMENTS.

KEITH'S
House Opens at 1:30 P. M. Seats Reserved (Except 25 Balcony) Only One Week in Boston Washington Square. Box Office Opens 9:30 A. M.
Phone 5060 Tremont
Matinees Daily, 2:15 and 7:30
No Increase in Prices
Vaudeville's Greatest Novelty Act
6 ENGLISH ROCKERS
Presenting Their Original Comedy Skit
Sidney Grant, Belleclaire Brothers, Irene Hyatt and Lulu McIntyre, Alice and Henry Tarlet, Barnes-Crawford Trio, Carlisle and McBride, Zay Holland and Co., Kelly and Co., and Others.
NEXT WEEK—VESTA VICTORIA

Big Professional Race
FRIDAY EVENING.

Park Square Rink
ADMISSION TEN CENTS.
All the Skaters in the Great Six Day Race

AMUSEMENTS.

PARK THEATRE
Eng. Tremont St. Boston
Charles Frohman Presents
Last 9 Nights! HATTIE WILLIAMS
Last 3 Matinees! In the Musical Comedy, The Little Cherub

Castle Sq. Daily at 2
A Great Spectacular Production of
Under Two Flags
Prices, 75c, 50c, 35c, 15c.
Cor. Tremont & Dover-Tuna Office, 15 Winter St.
Next Week—The Merchant of Venice

AMUSEMENTS.

MAJESTIC MATINEE TODAY
THE NEW MUSICAL COMEDY
THE SNOW MAN
By Stanislaus Stange and Reginald de Koven
ALL STAR CONCERT SUNDAY

GLOBE Evening Prices, 25—50—75
Mon., Wed., Sat. Mats., 25
Williams & Walker Last Week Abyssinia
Souvenirs to Ladies Next Monday Eve.
Next Monday Matinee—Arizona
Next Sunday Night, 25-50 Concert

HOWARD
"Parisian Belles," Big Burlesque Show
A basket of peach girls, also our own extra head liners. Always something doing from 1 till 11.
Smoking Allowed.

AUSTIN & STONE'S
Museum and Vaudeville Theatre
Something New to 10:30
ADMISSION ONLY 10c.

PALACE
Treadaeron
And the Best Vaudeville
CONTINUOUS 12:30 to 10:30

AMUSEMENTS.

COLUMBIA
BURLESQUE AND VAUDEVILLE
KENTUCKY BELLES
EVERY TUESDAY—WRESTLING
EVERY THURSDAY—THE AMATEURS
Reserved Orchestra Seats 25c. Matinee Daily—SMOKING ALLOWED

HOLLIS ST. THEATRE
Eng. Tremont St. Mats. Wed. & Sat. 2
CHARLES FROHMAN PRESENTS
WILLIAM GILLETTE
In his Delightful Comedy-Drama
'CLARICE'
SEATS ON SALE FOR EASTER WEEK
Including the Extra Wednesday Matinee.

COLONIAL THEATRE
Eve. 8. Sharp. Mats. Wed. and Sat. 2.
WEBER'S THEATRE CO.
From Weber's Theatre, Broadway, N. Y.
With Lillian Blauvelt, Otis Harlan
Cecelia Loftus, Marion Weeks
JOE WEBER, FRANK BELCHER
—IN—
"DREAM CITY" and "THE MAGIC KNIGHT"

PERCY WILLIAMS'
ORPHEUM
Mats. Daily at 2—25c
Eve. at 8—50c.
Tel. Oxford 8 or 0
EMPIRE CITY QUARTET
Singing Transformation
Myles McCarthy & Co
Clement's Jas Troupe
Dixon and Anger
Annie and Ida Conley
Harry Brown
Connor and Raymond
Picaro Trio
Kinetograph
Grand Concert Sunday Night.

BOSTON THEATRE
LAWRENCE McCARTY . . . Lessee and Mgr.
LAST 3 DAYS
AS YE SOW
MATINEE SATURDAY
NEXT WEEK—GRAND OPERA

TREMONT THEATRE
SECOND BIG WEEK
Every Evening at 8. Next Mat. Saturday
The Best Entertainment in Town
MR. HOPKINSON
INCLUDING
DALLAS WELFORD
Direction of Mr. Hackett

BOWDOIN SQUARE THEATRE
Every Afternoon at 2. Every Evening at 8.
Queen of the Highway
Big Next to the Home Bill
Next Week—N. S. Wood in "The Waifs of New York."

BOSTON'S EDEN MUSEE
A CHAMBER OF HORRORS
729 Washington St.
Admission 25 Cents
LYCEUM The Dainty Duchess
Daily 2:15 and 8 P. M. Tel. 70 Oxf.
Orchestra Seats 50c

WHOLE WORLD OF SPORTS COVERED FOR THE BOSTON AMERICAN BY ITS CORPS OF EXPERTS

NO SPRING WATER FOR YOUR UNCLE CY YOUNG

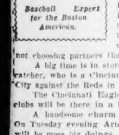

A. H. C. Mitchell,
Baseball Expert for the Boston American.

BY A. H. C. MITCHELL.

WEST BADEN, Ind., March 28.—The game between the regulars and the Yannigans, postponed from yesterday, will be played at French Lick this afternoon unless another shower comes up. If rain falls it's all off with the game, for the grounds become very slippery and the ball players will not take a chance with wooden shoes. Pat Powers, who arranged the game left for New York this morning. The last twenty-four hours have been mostly idleness for the Boston men. It is to late they took morning exercise but yesterday's rain cut them and on diamond activity in the afternoon.

A few of the players walked over to French Lick Springs, while Tannehill, Donovan, Freeman and Sullivan took horseback rides. They would not rest more than an hour in the saddle, for fear of not being able to get out of bed in the morning. The other players just loafed about the hotel, making frequent trips to the springs. All hands are taking the water except Uncle Cy Young. "I feel all right," says the veteran, "and what's the use going against a game I don't know anything about."

Big Time Ahead for Armbruster.

The boys still continue in the condition, except now and then some of them develops a slight ailment. Big Bill Dinneen has drafted a Class B boil on his off hind heel. He did not put on a uniform for yesterday's morning practice nor could he be induced to trip the light fantastic at the ball given by the guests of the hotel last night. The boys went in and took it on, but they pleaded as an excuse for not choosing partners that they had not brought their evening clothes with them.

A big time is in store for Charley Armbruster on Sunday next, when the Boston catcher, who is a Cincinnati boy, makes his appearance at League Park in the Pork City against the Reds in the first game of the series with the Bostons.

The Cincinnati Eagles will turn out to full force and many social and athletic clubs will be there in a body to honor "Buster."

A handsome charm will be presented to Charley by a number of Cincinnatians. On Tuesday evening Armbruster will be initiated into the Eagles and then there will be more big doings. He has a big following and it will be his first appearance in Cincinnati as a member of the Boston Americans.

Walked Three Miles to Fish and Not a Bite.

George Winter and Kroh, the big left-handed pitcher, went out on a fishing expedition, walking three miles on the promise of good sport. Four hours later they returned without a bite except those administered by the local bugs.

There was a hot argument on the subject of precious stones on the piazza this morning. Stahl, Freeman, Collins and Criger taking a leading part. It finally led to the purchase by Criger for $210 of the piece of ice Freeman wears in a ring on his finger.

After the deal was completed the players gave Criger the laugh, but the scratcher said he had a customer who would pay $300 for it and the laughter ceased.

Captain Stahl is improving rapidly. He took practice with his men and thinks that in a day or so he will be in fine shape.

The players have ceased talking about his resignation as manager. Everybody feels that the club will go along nicely with President Taylor directing the club except when it is on the playing field. The sensation died out as quickly as it was sprung. Mr. Taylor is still in Chicago and probably will not rejoin his men until they reach Indianapolis on Saturday morning. The boys will have to get up at 4:30 a. m. to make the train for Indianapolis, and they do not relish a late

THREE CLEVER DORCHESTER HIGH SCHOOL BALL PLAYERS.

All the candidates are at work now and promise to make a great showing on the diamond this season.

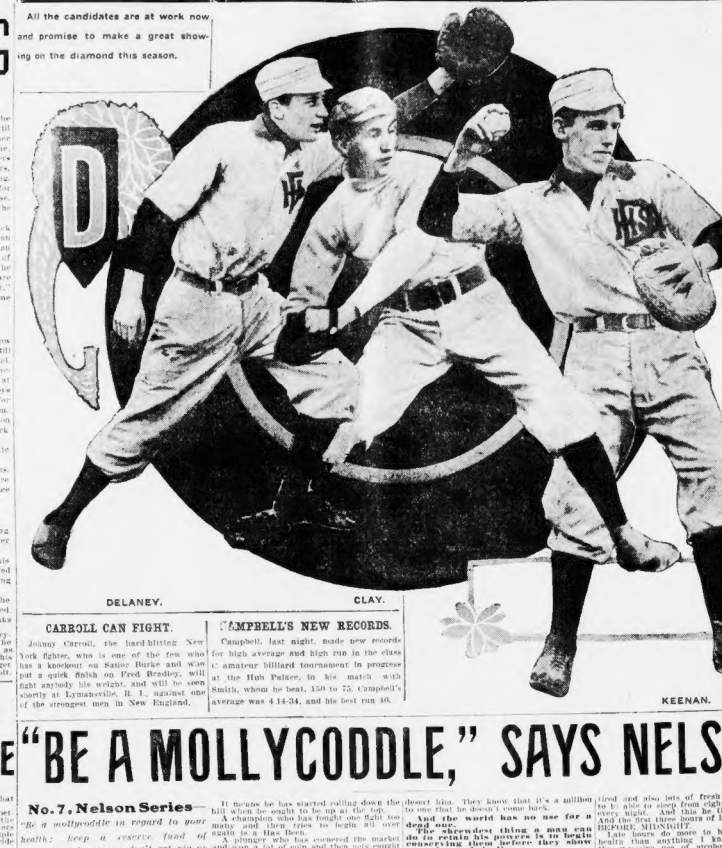

DELANEY. CLAY. KEENAN.

CARROLL CAN FIGHT.

Johnny Carroll, the hard-hitting New York fighter, who is one of the few who has a knockout on Sailor Burke and won put a quick finish on Fred Bradley, will fight anybody his weight, and will be seen shortly at Lymansville, R. I., against one of the strongest men in New England.

CAMPBELL'S NEW RECORDS.

Campbell, last night, made new records for high average and high run in the class C amateur billiard tournament in progress at the Hub Palace, in his match with Smith, whom he beat, 150 to 75. Campbell's average was 4 14-34, and his best run 40.

YANNIGANS MADE VERY GOOD START

Special to the Boston American.

THOMASVILLE, Ga., March 28.—The Yannigans started out bravely in the effort to make the big fellows bite the dust yesterday and they looked good, for one inning, but after that C. Y. Young says they took a balloon trip over the pines and were still sailing when last heard from.

Norman Hopkins, a local star, beat all the big leaguers in the fanning game, carrying two scalps of wind jammers dangling at his belt, while one each was the largest number that Flaherty, Lindaman and Brush could boast of.

Al. Bridwell walked off with the batting honors, landing for five clean singles. Al cause near spoiling his knee sliding home in the ninth inning, but Doctor Edwards does not think it will prove serious.

Orschell showed up in good shape behind the bat and on the bases for his condition.

Flaherty's lame shoulder is getting into shape again. Brush showed up better in the box yesterday than on any previous day. Howard did some good work with the stick, landing for two two-base hits.

Five pickaninnies, the oldest of whom was fourteen, were arrested yesterday and in their possession the baseball gloves, batting balls and bats were found. The players are feeling good over the recovery. The score:

REGULARS.

	ab.	r.	bh.	po.	a.	e.
Bates, rf.	3	1	1	1	0	0
Tenney, lb.	3	1	2	16	2	0
Howard, 2b.	3	0	2	2	3	0
Bridwell, ss.	4	0	3	1	4	0
Pelty, 3b.	3	0	0	1	2	0
Orschell, c.	3	0	1	5	0	0
Brush, cf.	3	0	1	1	0	0
Flaherty, p.	3	0	0	0	1	0
Lindaman, p.	2	0	0	0	0	0
Eaton, cf.	0	0	0	0	0	0
Totals.	27	2	10	27	12	0

YANNIGANS.

	ab.	r.	bh.	po.	a.	e.
Dunn, lb.	4	0	0	10	0	1
Wells, ss.	4	0	0	1	3	0
Flaherty, p.	4	0	2	0	2	0
Needham, 2b.	4	0	0	2	3	0
Young, lb.	4	0	0	3	0	0
Hall, rf.	4	0	0	0	0	0
Capitain, cf.	4	0	0	0	0	0
Hopkins, cf.	3	0	1	0	0	0
Edwards, c.	3	0	0	4	1	0
Totals.	35	0	3	20	9	1

Runs—0 0 0 0 0 0 0 0 0—0
Earned runs—0. Two-base hits—Howard, Tenney. Home run—Hopkins. Stolen bases—Howard, Bridwell, Tenney. Base on balls—Flaherty, 3. Hit by pitcher—Bates. Struck out—By Flaherty, 4; by Lindaman, 1; by Flaherty, 1; by Hopkins, 1. Double plays—Bridwell to Howard to Tenney. Passed ball—Orschell. Umpire—Bigham.

GEORGE THEOBALD FAVORS THE RUNNING HORSE GAME

Fresh from Bennings track, George A. Theobald, the Concord, N. H., horseman and partner of James Y. Gatcomb in the racing and conducting of the stable of the pacers as Audition Boy, 1 :59¼; Phallic, 2 04½; Grace Bond, 2 09½, etc., arrived in Boston today.

Mr. Theobald has devoted the most of the past Winter with the runners, having spent three months at the Bennings track, at one time he was over $5,000 ahead of the game, but getting in badly toward the last on several strong tips only succeeded in quitting some $1,500 to the good.

Likes the Runners.

However, he likes the runners, and says that next Winter will again find him on the Pacific coast. At Bennings, two episodes did not run just according to his hope, yet his losses amounted to a mere pittance for him.

"This will be my final season with the harness horses," he declared to the BOSTON AMERICAN reporter "as I'm now getting together a string of runners, and have already secured my jockey for next year, one of the most promising boys that ever sat a saddle on a California track.

"With the enforcement of the anti-betting laws on the trotting tracks, and the betting in connection with them on only one mile mostly in the year for only a couple of days, there is no inducement for me to decide on the shift to the runners."

Expenses Reduced.

"Why, a groom can take care of two runners in Jockey Club style, and can only look after one trotter. Then there are the harnesses, boots, rubber shoes, etc., not required, which in itself amounts to a handsome saving in a big stable, besides saddle and a few calf boots fit a runner out in perfection. And the extra money for shoeing a trotter over a runner will pay the rigging for the latter quickly. Besides, once on the right side of the ledger—"

As to racing, I can compare over the Eastern tracks through the Summer, then ship to New Orleans for the Winter and have plenty doing the balance of the year. In this way a stable can be racing every day of the time, and not be laid up from October till the middle of July with only out the opportunity of starting in a race. like the trotters. I've all the material for runners for use just as soon as I've my string together."

NEW DATE SET FOR NEXT AUTO SHOW IN NEW YORK

By J. C. Kerrison.

The annual automobile show of the Association of Licensed Automobile Manufacturers will be held in Madison Square, opening on Thursday, October 31, next, and continuing for perhaps ten instead of seven days, as heretofore. This is putting the show at least two months ahead of the date heretofore found necessary, and proves somewhat on the independent manufacturers, who had figured on holding their November, a month previous to the time to hold last year.

The change of date had been anticipated, but it was hardly expected that so early a date would be finally selected. However, there is really no reason why the show should not be held in November, as the majority of the cars are ready for their models on the road some two weeks before that time.

The date of the Chicago show has likewise been changed, but there is every reason to expect that the Boston show date will be changed from March, in which month it has been held heretofore.

General Charles S. Bartlett has been at the head of the motor interests. He has been offered another term, but feels that before the onward march of this particular power he was constant visitor at the present automobile show, and yesterday the microbe developed to its full extent. General Bartlett purchasing a 10-horsepower Berkshire, which is to be delivered to him in the very near future.

* * *

The monthly meeting of the board of directors of the Bay State Automobile Association will be held next Monday night, when matters relating to the forthcoming outdoor season will be thoroughly discussed.

* * *

The hearing on the proposed taxation or registration of motor cars will come before the committee on taxation at the State House this morning. A large attendance is assured. There is reason to believe that the committee will report favorably on the measure.

* * *

President H. O. Smith of the Premier Motor Car Company is spending a few days in this city as the guest of his local representative, C. G. Sedge. He is very much pleased with the season's outlook, and predicts a big year. The enthusiastic reception given his particular line of cars in this city

* * *

A Morrison yesterday received word that Mr. Schlesinger, the Oldsmobile racehound had recently annexed the Denver to Cheyenne 100-mile road record. He covered the distance in 2 hours 11 minutes, being 17 minutes better than the previous mark.

Notes of the Harness Horses

And now Editor Tennis of the Trotter and Pacer declares that when A. J. Thomas took Major Delmar to Europe he had no intention of making a book of "dopsticks," as made to that effect, as he has since declared. But on examining into the matter a little further, I find on interviewing Mr. Thomas will be for foreshadowed in May.

* * *

W. Woodruff, the well-known Kentucky horseman, will attempt to reinstate Hybrid, Axtell's former mate, in the list of trotters. Hybrid is owned by Boston people. Both are now in Kentucky. Woodruff has been authorized to purchase the pair if he thinks he can get them back in the list. Hybrid's record was 2:09¼, and Axtell's 2:08¼. Woodruff has been successful in reinstating a number of horses in the list, and if he succeeds in getting Hybrid back to 2:09¼ or better, it will increase the value of the pair. Mr. Tennis says: "England than any other writer on harness racing matters."

* * *

It is noticed that one of the liberal nominators of the futurity events this Spring has been Thomas W. Lawson. When the number of these nominations from Dreamwold Farm come along it is inferred that Mr. Lawson is not entirely out voting for his horses going with futurity winners.

* * *

J. Frank Hoeland of Boston has sold to I. W. Porter, Portland, Me., the black pacing mare Maurice that has been a trial over a two-lap track in 2:09¼, and a full mile in 2:12¼. Mr. Hoeland has also purchased the bay mare Mc, whose record is 2:12¼, and will be driven by Mr. Porter in the pacing events at the Bangor meeting.

* * *

Greenleaf Clark, one of the foremost speedway drivers of Haverhill, Mass., has been cutting quite a swath recently with a new purchase, the trotting gelding, Posh Bah, 2:20¼, which he is driving to Rowdy Boy, 2:08¾.

* * *

The prominent starting judge, Frank Suber, has so far recovered from his serious illness as to be able to take short walks daily.

"BE A MOLLYCODDLE," SAYS NELSON

No. 7, Nelson Series—

"Be a mollycoddle in regard to your health; keep a reserve fund of strength and energy; don't eat pie or smoke too many cigars or cigarettes," says Battling Nelson in the seventh of his series of articles written especially for the BOSTON AMERICAN. Nelson's article, which tells how to avoid becoming a "Has Been," follows:

BY BATTLING NELSON.

I'm going to tackle a big subject today. It is a subject that is vitally interesting to at least 100,000 people in Boston and more than 1,000,000 people in the United States.

The subject of this article is:

How to keep from becoming a Has Been.

A Has Been is a person who has lost his grip.

He is all in.

That doesn't mean that he is old.

It means he has started rolling down the hill when he ought to be up at the top.

A champion who has fought one fight too many and then tries to begin all over again is a Has Been.

A plunger who has cornered the market and won a lot of coin and then gets caught in the next squeeze and loses all he made, and who tries to get on his feet again by playing long shots and puts and calls, is a Has Been.

JOIN DOWN AND OUTERS.

Lawyers, doctors, statesmen, financiers, ball players, fighters, presidents, reporters and bootblacks all over the land dread the time when they will join the down and outs.

There are some things a man can't stay at and keep at the top of his class.

Fighting is only one of the things.

Any game that requires a man to live all the time on his nerves will eventually slow him up and cause him to lose his punch.

The question is, how can we keep ourselves keyed up to high pitch with the least tax on our energies and time remain at our best the longest possible time?

I want to say right here that I know of no panacea that can cure a Has Been.

The general rule is that nobody ever comes back from Has Been Land. That's so when a man loses his fortune or a champion gets knocked out his friends all desert him. They know that it's a million to one that he doesn't come back.

And the world has no use for a dead one.

The shrewdest thing a man can do to retain his power is to begin preserving his energies before they show the slightest sign of decline.

Build up your health as much attention when you are sound as a dollar when you need it and symptoms were developing.

Mollycoddle yourself.

I mean just that.

After every fight, whether it is in the ring or in the office at your daily tasks, use every precaution to restore the tissues, the nerve energy and the wear and tear on your body which continues long.

When a race horse comes back from a hard race look at the way they groom him.

They "mollycoddle" him.

They bathe him, fix him a nice soft bed, give him the best kind of food, watch carefully for the slightest overdriving. They see that he gets a good, undisturbed rest.

Well, if a race horse needs that kind of attention, don't you think a man requires some kind of attention?

Now here is something I want to tell you.

No man who can sleep well and eat well ever is seat to a sanitarium or to West Baden or any other place where they patch up broken down Has Beens.

He is usually comfitted and gets enough work and exercise to make him tired and also lots of fresh air he ought to be able to sleep from eight to ten hours every night. And this he OUGHT to do. And the first three hours of his sleep ought to be PROFOUND MIDNIGHT.

Late hours do more to break a man's health than anything I know of except the excessive use of alcoholic stimulants or other excesses of that nature.

The bad effects of liquor are so well known that I am not going to touch on that subject.

But next to sleeping a man ought to give unusual attention to his food.

He ought to be picky.

It pays to insist that one's food is thoroughly cooked.

It pays a man to study his system and to learn what agrees with him and what he cannot digest.

Then there is the curse of pastry.

You don't find many typewriters who eat pie.

Go to a convention of Has Beens and watch them at lunch.

They all drink coffee.

They all eat in a hurry as if the last train was going in a few minutes.

They eat everything that is bad for them and then wash it off with pie.

I haven't eaten a dozen pieces of pie in my life.

I never drink coffee.

I don't use tea or chew or drink.

Since I have been fighting relief on the ranks of champions who have drifted into the oblivion of Has Been land.

No matter what you do you cannot retain your physical and mental powers unless you eat well and take plenty of exercise in the open air.

SAVE YOUR ENERGIES.

A man who does that is not going to be a Has Been.

There is one thing in favor of Mr. Has Been.

At one time he was the real goods.

He has a much better record than Mr. Never Was.

His only trouble was that he neglected to keep a surplus of health; he squandered his reserve fund.

He waited around too late nights; he didn't have time to take proper exercise; he bolted his meals; drank too much coffee and smoked too many cigarettes or cigars.

If he had started mollycoddling himself when his powers were at their best he wouldn't have struck the tobogganing so soon.

MR. B. WALCOTT IS OUTPOINTED AT ROCKLAND

ROCKLAND, Me., March 27.—Reidehl Walcott of Boston and Tom Sawyer of this city, champion welter-weight of Maine, went six rounds here before 800 people and gave a fine exhibition. The first and fifth rounds Walcott was on the mat once in each round. Sawyer gave a good account of himself and at a decision had been rendered Sawyer would have been the victor.

In the opening round Sawyer had the best of it, landing a hard hook-down to his opponent, but Walcott was on his feet in an instant. Walcott got heavy blows during the second and third rounds worried Sawyer some, but the last two rounds were strongly in favor of Sawyer. In the sixth round the infighting of both was fast, although doing but little damage.

On account of Maine's new boxing law no decision was given. Both men weighed about 158 pounds. In the preliminaries Dave Sawyer of this city and Bob Crosby, formerly of Philadelphia, boxed six rounds, while Young Handy and Billy Poole of Lewiston went six rounds in a very exciting bout.

LOOKS EASY FOR GOULD

LONDON, March 28.—Eustace H. Miles has decided not to defend his title to the international court tennis championship in the tournament which is to begin here April 24. The withdrawal of Mr. Miles is regarded as leaving the field clear to Jay Gould.

HARVARD CREW IS SHIFTED

Several shifts have been made in the Harvard varsity shell. Amberg is rowing No. 5 and Faulkner bow. Burchard has been given his second boat.

The order now is: Faulkner bow, 7; 2, Tappan 3, Glass 4, Amberg 5, Bacon 6, Swanberg 7, Morgan stroke, Hallowell cox.

OTHER BASEBALL GAMES.

At Atlanta, Ga.—Detroit 12, Atlanta 10.
At Danville, Va.—Trenton 4, Danville 3.
At Savannah, Ga.—Brooklyn 7, Savannah 3.
At Bonapaste, Natchez Academy 4, Columbia 4.
At Macon, Ga.—Macon 3, Cincinnati 1 (10 innings).
At Columbia, S. C.—Philadelphia (N. L.) 14, Columbia 1.
At Philadelphia—U. of P. 10, College of Charleston 0.
At Charlottesville, Va.—Buffalo (E. L.) 4, University of Virginia 2.
At Raleigh, N. C.—Georgetown 8, Agricultural and Mechanical 0.
At Durham, N. C.—Trinity 5, Cornell 2.
At Norfolk—Princeton 6, Hampden-Sidney 3.

Men's

ailments require the attention of an eye specialist. For a number of years I have made a specialty of men's diseases, and with skilful treatment will guarantee to cure you. I will also consultation without charge, and can take care of a few more patients at my home. Office hours, orders applied and accessory; to make you well, and no one will have fitted me to diagnose your case and treat it properly.

No experiments—no guessing.

Fixed rates.

For a specialist who cures, my charges are reasonable and my methods scientific.

Hours 9 A. M. to 8 P. M.
Sundays 10 A. M. to 1 P. M.

DR. WEINSTEIN
218 Tremont St., Boston, Mass.
NEXT HOTEL TOURAINE.

Cic. Remedy. See Form.
EVER KNOWN TO FAIL.
Carman's Cubebs 30 Capsules
Copaiba 30
CAPSULES
The intense, quick and thorough action of this remedy in gonorrhœa, gleet and urethral discharges. Easy to take, convenient and cleanly. Sold by druggists for one month's treatment.
—C. Carman and Antidote Co., 26 Dutch St., New York.

J.P.
Those suffering from weakness, nervousness, or the infirmities of life should take Juven Pills, which will tell a story of marvelous results. This medicine has more rejuvenating power than any ever before been offered. Send post-paid in plain package only on receipt of this ad., and $1. Made by its originators C. I. Hood Co., proprietors Hood's Sarsaparilla, Lowell, Mass.

CANCERS AND TUMORS
Successfully Treated

I have been treating stubborn and deep-seated cases for many years—Don't give up hope—Come and see me at once.

Dr. Joseph Grady
238 TREMONT ST., BOSTON
Hrs. 10-12; 2-5, 7-8; Sun., 10-12. Advice Free.

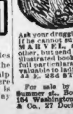
Every Woman
is interested and should know about the wonderful
MARVEL Whirling Spray
the New Vaginal Syringe. It is Positive in Results
Perfect—Most Convenient, Reliable
Sanitary
Ask your druggist for it. If he cannot supply the MARVEL, accept no other, but send stamp for illustrated booklet—sealed. It gives full information and directions in plain terms how MARVEL CO., 44 E. 23d ST., NEW YORK.

For sale by Prescott Bros., rubber store, 159 Summer st., Boston, Mass.; Lewis & Co., druggists, 164 Washington st. and 160 Portland st., Prescott & Co., 27 Dock sq.; 383 Harrison av.

THE BOSTON AMERICAN
Published Daily and Sunday at 80 and 82 Sumner Street, Boston, Mass.
NEW ENGLAND NEWSPAPER PUBLISHING CO.
Entered as second class matter, March 27, 1901, at the postoffice at Boston, Mass.
Price: Daily, One Cent; Sunday, Five Cents.
Terms (postage included) for the United States, Canada and Mexico.

Daily only:	
One year	$6.00
Six months	1.50
One month	.30
Sunday only:	
One year	$2.50
Six months	1.25
Daily and Sunday:	
One year	$8.50
Six months	1.75
One month	.30

PIANOS AND ORGANS.

ROXBURY STORAGE SALESROOMS 725 Shawmut av., cor. Williams st. Take Tremont Street car. Open Monday and Saturday till 9 P. M.

Smashing the Piano Trust

We Licked the Combination in 22 Cities Lately

Our agents swooped down upon 22 New England cities, armed with Uncle Sam's lead ammunition—good solid greenbacks—and bought every Trust piano that they could lay their hands on. The nine small Piano Trust dealers and agents who have been tied up to the combine, and who have been holding us back by refusing to sell in a high trust ring, found out the strength we have shown in our fight with the Trust, and surrendered. Their pianos and organs were bought at their own prices, and the profits on these pianos we were would make you laugh. Every piano was bought and sold for Trust agents' contracts and all to the winds and sold out to us at revenge prices. Just read the smashing we gave the Piano Trust in this last battle. We bought at battle prices 245 new Trust Pianos in the following cities:

PORTLAND, ME.	7 Pianos	FALL RIVER, MASS.	7 Pianos
BANGOR, ME.	2 Pianos	WORCESTER, MASS.	12 Pianos
MANCHESTER, N. H.	4 Pianos	SPRINGFIELD, MASS.	10 Pianos
CONCORD, N. H.	2 Pianos	HOLYOKE, MASS.	11 Pianos
NASHUA, N. H.	3 Pianos	NORTHAMPTON, MASS.	3 Pianos
ST. ALBANS, VT.	2 Pianos	NEW LONDON, CONN.	2 Pianos
BURLINGTON, VT.	4 Pianos	MERIDEN, CONN.	3 Pianos
LOWELL, MASS.	11 Pianos	PROVIDENCE, R. I.	31 Pianos
LYNN, MASS.	7 Pianos	NEWPORT, R. I.	3 Pianos

Do you know what we are going to do? We are going to put The Roxbury Storage Salesrooms on the map with some of them and another thing they will do—they will put Piano Prices. We will scatter them as seeds among the people that they may produce a succession of excellent crops every year for the people to reap the benefit of. The seeds of the Trust has been changing from 200 to 400 per cent profit, and no matter what make you want we have it. Help us to fight the Trust and we will make it worth your while. Call if you can, and call early.

OTHER BARGAINS.
Henry F. Miller, $107.
Krakauer, $95.
Gilbert Upright, $42.
Chickering Upright, $53.
Steinway Piano, $45.
Vose Upright, $55.
Chickering Upright, $80.
Briggs Upright, $55.

OTHER BARGAINS.
Knabe, $118.
Vose Upright, $62.
Hallet & Davis, $55.
Rogers Upright, $40.
Ivers & Pond Up., $107.
Merrill Upright, $95.
Chickering Upright, $69.
Ivers & Pond, $100

$5.00 Down; $1.00 a Week

3 MONTHS' LESSONS FREE to everyone buying a piano of us this week—the finest piano lessons.

Roxbury Storage Salesrooms, J. P. COLLINS, Prop., 725 Shawmut av. Take any Washington st. car to Williams st.

PIANO SENSE VS. NONSENSE

When you are thinking of buying a standard make of piano, don't be misled with an established reputation, yet misrepresented by some dealer who may be trying to sell you a piano that is not up to the standard of price. If you buy at a reasonable price, you get a reasonable piano. That is the way we do business. We guarantee

every piano we sell as to its construction and durability, and we are willing to stand behind our guarantee with the reputation we have established in this town. Now, if you can't afford to pay more than $150 for a piano, don't be misled into thinking you are getting a $300 piano when you buy one of these $150 pianos. If you can afford to pay $300 for a piano, you want the difference yourself to represent, and we would suggest that you make a careful investigation of the standard makes in the Boston market, and you will find that you never can get a piano for less than $300 that will be worth the money. There are pianos sold for $150 that are worth $300, but you never can get a piano worth $300 for less than $150. Now, if you can afford to pay $300 for a piano, you can afford to pay $350 for a piano, and you never can get a reasonable piano for less than $300. There are pianos sold for $350 that are worth $500, but you never can get a piano worth $500 for less than $350. Now, if you can afford to pay $500 for a piano, you can afford to pay $550 for a piano, and you never can get a reasonable piano for less than $500. There are pianos sold for $550 that are worth $700, but you never can get a piano worth $700 for less than $550. Now, if you can afford to pay $700 for a piano, you can afford to pay $750 for a piano, and you never can get a reasonable piano for less than $700. There are pianos sold for $750 that are worth $1000, but you never can get a piano worth $1000 for less than $750. Now, if you can afford to pay $1000 for a piano, you can afford to pay $1100 for a piano, and you never can get a reasonable piano for less than $1000. There are pianos sold for $1100 that are worth $1500, but you never can get a piano worth $1500 for less than $1100. Now, if you can afford to pay $1500 for a piano, you can afford to pay $1600 for a piano, and you never can get a reasonable piano for less than $1500. There are pianos sold for $1600 that are worth $2000, but you never can get a piano worth $2000 for less than $1600. Now, if you can afford to pay $2000 for a piano, you can afford to pay $2100 for a piano, and you never can get a reasonable piano for less than $2000. There are pianos sold for $2100 that are worth $2500, but you never can get a piano worth $2500 for less than $2100. Now, if you can afford to pay $2500 for a piano, you can afford to pay $2600 for a piano, and you never can get a reasonable piano for less than $2500. There are pianos sold for $2600 that are worth $3000, but you never can get a piano worth $3000 for less than $2600. Now, if you can afford to pay $3000 for a piano, you can afford to pay $3100 for a piano, and you never can get a reasonable piano for less than $3000. There are pianos sold for $3100 that are worth $3500, but you never can get a piano worth $3500 for less than $3100. Now, if you can afford to pay $3500 for a piano, you can afford to pay $3600 for a piano, and you never can get a reasonable piano for less than $3500. There are pianos sold for $3600 that are worth $4000, but you never can get a piano worth $4000 for less than $3600. Now, if you can afford to pay $4000 for a piano, you can afford to pay $4100 for a piano, and you never can get a reasonable piano for less than $4000. There are pianos sold for $4100 that are worth $4500, but you never can get a piano worth $4500 for less than $4100. Now, if you can afford to pay $4500 for a piano, you can afford to pay $4600 for a piano, and you never can get a reasonable piano for less than $4500. There are pianos sold for $4600 that are worth $5000, but you never can get a piano worth $5000 for less than $4600. Now, if you can afford to pay $5000 for a piano, you can afford to pay $5100 for a piano, and you never can get a reasonable piano for less than $5000. There are pianos sold for $5100 that are worth $5500, but you never can get a piano worth $5500 for less than $5100. Now, if you can afford to pay $5500 for a piano, you can afford to pay $5600 for a piano, and you never can get a reasonable piano for less than $5500. There are pianos sold for $5600 that are worth $6000, but you never can get a piano worth $6000 for less than $5600. Now, if you can afford to pay $6000 for a piano, you can afford to pay $6100 for a piano, and you never can get a reasonable piano for less than $6000. There are pianos sold for $6100 that are worth $6500, but you never can get a piano worth $6500 for less than $6100. Now, if you can afford to pay $6500 for a piano, you can afford to pay $6600 for a piano, and you never can get a reasonable piano for less than $6500. There are pianos sold for $6600 that are worth $7000, but you never can get a piano worth $7000 for less than $6600. Now, if you can afford to pay $7000 for a piano, you can afford to pay $7100 for a piano, and you never can get a reasonable piano for less than $7000. There are pianos sold for $7100 that are worth $7500, but you never can get a piano worth $7500 for less than $7100. Now, if you can afford to pay $7500 for a piano, you can afford to pay $7600 for a piano, and you never can get a reasonable piano for less than $7500. There are pianos sold for $7600 that are worth $8000, but you never can get a piano worth $8000 for less than $7600. Now, if you can afford to pay $8000 for a piano, you can afford to pay $8100 for a piano, and you never can get a reasonable piano for less than $8000. There are pianos sold for $8100 that are worth $8500, but you never can get a piano worth $8500 for less than $8100. Now, if you can afford to pay $8500 for a piano, you can afford to pay $8600 for a piano, and you never can get a reasonable piano for less than $8500. There are pianos sold for $8600 that are worth $9000, but you never can get a piano worth $9000 for less than $8600. Now, if you can afford to pay $9000 for a piano, you can afford to pay $9100 for a piano, and you never can get a reasonable piano for less than $9000. There are pianos sold for $9100 that are worth $9500, but you never can get a piano worth $9500 for less than $9100. Now, if you can afford to pay $9500 for a piano, you can afford to pay $9600 for a piano, and you never can get a reasonable piano for less than $9500. There are pianos sold for $9600 that are worth $10000, but you never can get a piano worth $10000 for less than $9600. Now, if you can afford to pay $10000 for a piano, you can afford to pay $10100 for a piano, and you never can get a reasonable piano for less than $10000. There are pianos sold for $10100 that are worth $10500, but you never can get a piano worth $10500 for less than $10100. Now, if you can afford to pay $10500 for a piano, you can afford to pay $10600 for a piano, and you never can get a reasonable piano for less than $10500. There are pianos sold for $10600 that are worth $11000, but you never can get a piano worth $11000 for less than $10600. Now, if you can afford to pay $11000 for a piano, you can afford to pay $11100 for a piano, and you never can get a reasonable piano for less than $11000. There are pianos sold for $11100 that are worth $11500, but you never can get a piano worth $11500 for less than $11100. Now, if you can afford to pay $11500 for a piano, you can afford to pay $11600 for a piano, and you never can get a reasonable piano for less than $11500. There are pianos sold for $11600 that are worth $12000, but you never can get a piano worth $12000 for less than $11600. Now, if you can afford to pay $12000 for a piano, you can afford to pay $12100 for a piano, and you never can get a reasonable piano for less than $12000. There are pianos sold for $12100 that are worth $12500, but you never can get a piano worth $12500 for less than $12100. Now, if you can afford to pay $12500 for a piano, you can afford to pay $12600 for a piano, and you never can get a reasonable piano for less than $12500. There are pianos sold for $12600 that are worth $13000, but you never can get a piano worth $13000 for less than $12600. Now, if you can afford to pay $13000 for a piano, you can afford to pay $13100 for a piano, and you never can get a reasonable piano for less than $13000. There are pianos sold for $13100 that are worth $13500, but you never can get a piano worth $13500 for less than $13100. Now, if you can afford to pay $13500 for a piano, you can afford to pay $13600 for a piano, and you never can get a reasonable piano for less than $13500. There are pianos sold for $13600 that are worth $14000, but you never can get a piano worth $14000 for less than $13600. Now, if you can afford to pay $14000 for a piano, you can afford to pay $14100 for a piano, and you never can get a reasonable piano for less than $14000. There are pianos sold for $14100 that are worth $14500, but you never can get a piano worth $14500 for less than $14100. Now, if you can afford to pay $14500 for a piano, you can afford to pay $14600 for a piano, and you never can get a reasonable piano for less than $14500. There are pianos sold for $14600 that are worth $15000, but you never can get a piano worth $15000 for less than $14600. Now, if you can afford to pay $15000 for a piano, you can afford to pay $15100 for a piano, and you never can get a reasonable piano for less than $15000. There are pianos sold for $15100 that are worth $15500, but you never can get a piano worth $15500 for less than $15100. Now, if you can afford to pay $15500 for a piano, you can afford to pay $15600 for a piano, and you never can get a reasonable piano for less than $15500. There are pianos sold for $15600 that are worth $16000, but you never can get a piano worth $16000 for less than $15600. Now, if you can afford to pay $16000 for a piano, you can afford to pay $16100 for a piano, and you never can get a reasonable piano for less than $16000. There are pianos sold for $16100 that are worth $16500, but you never can get a piano worth $16500 for less than $16100. Now, if you can afford to pay $16500 for a piano, you can afford to pay $16600 for a piano, and you never can get a reasonable piano for less than $16500. There are pianos sold for $16600 that are worth $17000, but you never can get a piano worth $17000 for less than $16600. Now, if you can afford to pay $17000 for a piano, you can afford to pay $17100 for a piano, and you never can get a reasonable piano for less than $17000. There are pianos sold for $17100 that are worth $17500, but you never can get a piano worth $17500 for less than $17100. Now, if you can afford to pay $17500 for a piano, you can afford to pay $17600 for a piano, and you never can get a reasonable piano for less than $17500. There are pianos sold for $17600 that are worth $18000, but you never can get a piano worth $18000 for less than $17600. Now, if you can afford to pay $18000 for a piano, you can afford to pay $18100 for a piano, and you never can get a reasonable piano for less than $18000. There are pianos sold for $18100 that are worth $18500, but you never can get a piano worth $18500 for less than $18100. Now, if you can afford to pay $18500 for a piano, you can afford to pay $18600 for a piano, and you never can get a reasonable piano for less than $18500. There are pianos sold for $18600 that are worth $19000, but you never can get a piano worth $19000 for less than $18600. Now, if you can afford to pay $19000 for a piano, you can afford to pay $19100 for a piano, and you never can get a reasonable piano for less than $19000. There are pianos sold for $19100 that are worth $19500, but you never can get a piano worth $19500 for less than $19100. Now, if you can afford to pay $19500 for a piano, you can afford to pay $19600 for a piano, and you never can get a reasonable piano for less than $19500. There are pianos sold for $19600 that are worth $20000, but you never can get a piano worth $20000 for less than $19600. Now, if you can afford to pay $20000 for a piano, you can afford to pay $20100 for a piano, and you never can get a reasonable piano for less than $20000. There are pianos sold for $20100 that are worth $20500, but you never can get a piano worth $20500 for less than $20100. Now, if you can afford to pay $20500 for a piano, you can afford to pay $20600 for a piano, and you never can get a reasonable piano for less than $20500. There are pianos sold for $20600 that are worth $21000, but you never can get a piano worth $21000 for less than $20600. Now, if you can afford to pay $21000 for a piano, you can afford to pay $21100 for a piano, and you never can get a reasonable piano for less than $21000. There are pianos sold for $21100 that are worth $21500, but you never can get a piano worth $21500 for less than $21100. Now, if you can afford to pay $21500 for a piano, you can afford to pay $21600 for a piano, and you never can get a reasonable piano for less than $21500. There are pianos sold for $21600 that are worth $22000, but you never can get a piano worth $22000 for less than $21600. Now, if you can afford to pay $22000 for a piano, you can afford to pay $22100 for a piano, and you never can get a reasonable piano for less than $22000. There are pianos sold for $22100 that are worth $22500, but you never can get a piano worth $22500 for less than $22100. Now, if you can afford to pay $22500 for a piano, you can afford to pay $22600 for a piano, and you never can get a reasonable piano for less than $22500. There are pianos sold for $22600 that are worth $23000, but you never can get a piano worth $23000 for less than $22600. Now, if you can afford to pay $23000 for a piano, you can afford to pay $23100 for a piano, and you never can get a reasonable piano for less than $23000. There are pianos sold for $23100 that are worth $23500, but you never can get a piano worth $23500 for less than $23100. Now, if you can afford to pay $23500 for a piano, you can afford to pay $23600 for a piano, and you never can get a reasonable piano for less than $23500. There are pianos sold for $23600 that are worth $24000, but you never can get a piano worth $24000 for less than $23600. Now, if you can afford to pay $24000 for a piano, you can afford to pay $24100 for a piano, and you never can get a reasonable piano for less than $24000. There are pianos sold for $24100 that are worth $24500, but you never can get a piano worth $24500 for less than $24100. Now, if you can afford to pay $24500 for a piano, you can afford to pay $24600 for a piano, and you never can get a reasonable piano for less than $24500. There are pianos sold for $24600 that are worth $25000, but you never can get a piano worth $25000 for less than $24600. Now, if you can afford to pay $25000 for a piano, you can afford to pay $25100 for a piano, and you never can get a reasonable piano for less than $25000. There are pianos sold for $25100 that are worth $25500, but you never can get a piano worth $25500 for less than $25100. Now, if you can afford to pay $25500 for a piano, you can afford to pay $25600 for a piano, and you never can get a reasonable piano for less than $25500. There are pianos sold for $25600 that are worth $26000, but you never can get a piano worth $26000 for less than $25600. Now, if you can afford to pay $26000 for a piano, you can afford to pay $26100 for a piano, and you never can get a reasonable piano for less than $26000. There are pianos sold for $26100 that are worth $26500, but you never can get a piano worth $26500 for less than $26100. Now, if you can afford to pay $26500 for a piano, you can afford to pay $26600 for a piano, and you never can get a reasonable piano for less than $26500. There are pianos sold for $26600 that are worth $27000, but you never can get a piano worth $27000 for less than $26600. Now, if you can afford to pay $27000 for a piano, you can afford to pay $27100 for a piano, and you never can get a reasonable piano for less than $27000. There are pianos sold for $27100 that are worth $27500, but you never can get a piano worth $27500 for less than $27100. Now, if you can afford to pay $27500 for a piano, you can afford to pay $27600 for a piano, and you never can get a reasonable piano for less than $27500. There are pianos sold for $27600 that are worth $28000, but you never can get a piano worth $28000 for less than $27600. Now, if you can afford to pay $28000 for a piano, you can afford to pay $28100 for a piano, and you never can get a reasonable piano for less than $28000. There are pianos sold for $28100 that are worth $28500, but you never can get a piano worth $28500 for less than $28100. Now, if you can afford to pay $28500 for a piano, you can afford to pay $28600 for a piano, and you never can get a reasonable piano for less than $28500. There are pianos sold for $28600 that are worth $29000, but you never can get a piano worth $29000 for less than $28600. Now, if you can afford to pay $29000 for a piano, you can afford to pay $29100 for a piano, and you never can get a reasonable piano for less than $29000. There are pianos sold for $29100 that are worth $29500, but you never can get a piano worth $29500 for less than $29100. Now, if you can afford to pay $29500 for a piano, you can afford to pay $29600 for a piano, and you never can get a reasonable piano for less than $29500. There are pianos sold for $29600 that are worth $30000, but you never can get a piano worth $30000 for less than $29600. Now, if you can afford to pay $30000 for a piano, you can afford to pay $30100 for a piano, and you never can get a reasonable piano for less than $30000. There are pianos sold for $30100 that are worth $30500, but you never can get a piano worth $30500 for less than $30100. Now, if you can afford to pay $30500 for a piano, you can afford to pay $30600 for a piano, and you never can get a reasonable piano for less than $30500. There are pianos sold for $30600 that are worth $31000, but you never can get a piano worth $31000 for less than $30600. Now, if you can afford to pay $31000 for a piano, you can afford to pay $31100 for a piano, and you never can get a reasonable piano for less than $31000. There are pianos sold for $31100 that are worth $31500, but you never can get a piano worth $31500 for less than $31100. Now, if you can afford to pay $31500 for a piano, you can afford to pay $31600 for a piano, and you never can get a reasonable piano for less than $31500. There are pianos sold for $31600 that are worth $32000, but you never can get a piano worth $32000 for less than $31600. Now, if you can afford to pay $32000 for a piano, you can afford to pay $32100 for a piano, and you never can get a reasonable piano for less than $32000. There are pianos sold for $32100 that are worth $32500, but you never can get a piano worth $32500 for less than $32100. Now, if you can afford to pay $32500 for a piano, you can afford to pay $32600 for a piano, and you never can get a reasonable piano for less than $32500. There are pianos sold for $32600 that are worth $33000, but you never can get a piano worth $33000 for less than $32600. Now, if you can afford to pay $33000 for a piano, you can afford to pay $33100 for a piano, and you never can get a reasonable piano for less than $33000. There are pianos sold for $33100 that are worth $33500, but you never can get a piano worth $33500 for less than $33100. Now, if you can afford to pay $33500 for a piano, you can afford to pay $33600 for a piano, and you never can get a reasonable piano for less than $33500. There are pianos sold for $33600 that are worth $34000, but you never can get a piano worth $34000 for less than $33600. Now, if you can afford to pay $34000 for a piano, you can afford to pay $34100 for a piano, and you never can get a reasonable piano for less than $34000. There are pianos sold for $34100 that are worth $34500, but you never can get a piano worth $34500 for less than $34100. Now, if you can afford to pay $34500 for a piano, you can afford to pay $34600 for a piano, and you never can get a reasonable piano for less than $34500. There are pianos sold for $34600 that are worth $35000, but you never can get a piano worth $35000 for less than $34600. Now, if you can afford to pay $35000 for a piano, you can afford to pay $35100 for a piano, and you never can get a reasonable piano for less than $35000. There are pianos sold for $35100 that are worth $35500, but you never can get a piano worth $35500 for less than $35100. Now, if you can afford to pay $35500 for a piano, you can afford to pay $35600 for a piano, and you never can get a reasonable piano for less than $35500. There are pianos sold for $35600 that are worth $36000, but you never can get a piano worth $36000 for less than $35600. Now, if you can afford to pay $36000 for a piano, you can afford to pay $36100 for a piano, and you never can get a reasonable piano for less than $36000. There are pianos sold for $36100 that are worth $36500, but you never can get a piano worth $36500 for less than $36100. Now, if you can afford to pay $36500 for a piano, you can afford to pay $36600 for a piano, and you never can get a reasonable piano for less than $36500. There are pianos sold for $36600 that are worth $37000, but you never can get a piano worth $37000 for less than $36600. Now, if you can afford to pay $37000 for a piano, you can afford to pay $37100 for a piano, and you never can get a reasonable piano for less than $37000. There are pianos sold for $37100 that are worth $37500, but you never can get a piano worth $37500 for less than $37100. Now, if you can afford to pay $37500 for a piano, you can afford to pay $37600 for a piano, and you never can get a reasonable piano for less than $37500. There are pianos sold for $37600 that are worth $38000, but you never can get a piano worth $38000 for less than $37600. Now, if you can afford to pay $38000 for a piano, you can afford to pay $38100 for a piano, and you never can get a reasonable piano for less than $38000. There are pianos sold for $38100 that are worth $38500, but you never can get a piano worth $38500 for less than $38100. Now, if you can afford to pay $38500 for a piano, you can afford to pay $38600 for a piano, and you never can get a reasonable piano for less than $38500. There are pianos sold for $38600 that are worth $39000, but you never can get a piano worth $39000 for less than $38600. Now, if you can afford to pay $39000 for a piano, you can afford to pay $39100 for a piano, and you never can get a reasonable piano for less than $39000. There are pianos sold for $39100 that are worth $39500, but you never can get a piano worth $39500 for less than $39100. Now, if you can afford to pay $39500 for a piano, you can afford to pay $39600 for a piano, and you never can get a reasonable piano for less than $39500. There are pianos sold for $39600 that are worth $40000, but you never can get a piano worth $40000 for less than $39600. Now, if you can afford to pay $40000 for a piano, you can afford to pay $40100 for a piano, and you never can get a reasonable piano for less than $40000. There are pianos sold for $40100 that are worth $40500, but you never can get a piano worth $40500 for less than $40100. Now, if you can afford to pay $40500 for a piano, you can afford to pay $40600 for a piano, and you never can get a reasonable piano for less than $40500. There are pianos sold for $40600 that are worth $41000, but you never can get a piano worth $41000 for less than $40600. Now, if you can afford to pay $41000 for a piano, you can afford to pay $41100 for a piano, and you never can get a reasonable piano for less than $41000. There are pianos sold for $41100 that are worth $41500, but you never can get a piano worth $41500 for less than $41100. Now, if you can afford to pay $41500 for a piano, you can afford to pay $41600 for a piano, and you never can get a reasonable piano for less than $41500. There are pianos sold for $41600 that are worth $42000, but you never can get a piano worth $42000 for less than $41600. Now, if you can afford to pay $42000 for a piano, you can afford to pay $42100 for a piano, and you never can get a reasonable piano for less than $42000. There are pianos sold for $42100 that are worth $42500, but you never can get a piano worth $42500 for less than $42100. Now, if you can afford to pay $42500 for a piano, you can afford to pay $42600 for a piano, and you never can get a reasonable piano for less than $42500. There are pianos sold for $42600 that are worth $43000, but you never can get a piano worth $43000 for less than $42600. Now, if you can afford to pay $43000 for a piano, you can afford to pay $43100 for a piano, and you never can get a reasonable piano for less than $43000. There are pianos sold for $43100 that are worth $43500, but you never can get a piano worth $43500 for less than $43100. Now, if you can afford to pay $43500 for a piano, you can afford to pay $43600 for a piano, and you never can get a reasonable piano for less than $43500. There are pianos sold for $43600 that are worth $44000, but you never can get a piano worth $44000 for less than $43600. Now, if you can afford to pay $44000 for a piano, you can afford to pay $44100 for a piano, and you never can get a reasonable piano for less than $44000. There are pianos sold for $44100 that are worth $44500, but you never can get a piano worth $44500 for less than $44100. Now, if you can afford to pay $44500 for a piano, you can afford to pay $44600 for a piano, and you never can get a reasonable piano for less than $44500. There are pianos sold for $44600 that are worth $45000, but you never can get a piano worth $45000 for less than $44600. Now, if you can afford to pay $45000 for a piano, you can afford to pay $45100 for a piano, and you never can get a reasonable piano for less than $45000. There are pianos sold for $45100 that are worth $45500, but you never can get a piano worth $45500 for less than $45100. Now, if you can afford to pay $45500 for a piano, you can afford to pay $45600 for a piano, and you never can get a reasonable piano for less than $45500. There are pianos sold for $45600 that are worth $46000, but you never can get a piano worth $46000 for less than $45600. Now, if you can afford to pay $46000 for a piano, you can afford to pay $46100 for a piano, and you never can get a reasonable piano for less than $46000. There are pianos sold for $46100 that are worth $46500, but you never can get a piano worth $46500 for less than $46100. Now, if you can afford to pay $46500 for a piano, you can afford to pay $46600 for a piano, and you never can get a reasonable piano for less than $46500. There are pianos sold for $46600 that are worth $47000, but you never can get a piano worth $47000 for less than $46600. Now, if you can afford to pay $47000 for a piano, you can afford to pay $47100 for a piano, and you never can get a reasonable piano for less than $47000. There are pianos sold for $47100 that are worth $47500, but you never can get a piano worth $47500 for less than $47100. Now, if you can afford to pay $47500 for a piano, you can afford to pay $47600 for a piano, and you never can get a reasonable piano for less than $47500. There are pianos sold for $47600 that are worth $48000, but you never can get a piano worth $48000 for less than $47600. Now, if you can afford to pay $48000 for a piano, you can afford to pay $48100 for a piano, and you never can get a reasonable piano for less than $48000. There are pianos sold for $48100 that are worth $48500, but you never can get a piano worth $48500 for less than $48100. Now, if you can afford to pay $48500 for a piano, you can afford to pay $48600 for a piano, and you never can get a reasonable piano for less than $48500. There are pianos sold for $48600 that are worth $49000, but you never can get a piano worth $49000 for less than $48600. Now, if you can afford to pay $49000 for a piano, you can afford to pay $49100 for a piano, and you never can get a reasonable piano for less than $49000. There are pianos sold for $49100 that are worth $49500, but you never can get a piano worth $49500 for less than $49100. Now, if you can afford to pay $49500 for a piano, you can afford to pay $49600 for a piano, and you never can get a reasonable piano for less than $49500. There are pianos sold for $49600 that are worth $50000, but you never can get a piano worth $50000 for less than $49600. Now, if you can afford to pay $50000 for a piano, you can afford to pay $50100 for a piano, and you never can get a reasonable piano for less than $50000. There are pianos sold for $50100 that are worth $50500, but you never can get a piano worth $50500 for less than $50100. Now, if you can afford to pay $50500 for a piano, you can afford to pay $50600 for a piano, and you never can get a reasonable piano for less than $50500. There are pianos sold for $50600 that are worth $51000, but you never can get a piano worth $51000 for less than $50600. Now, if you can afford to pay $51000 for a piano, you can afford to pay $51100 for a piano, and you never can get a reasonable piano for less than $51000. There are pianos sold for $51100 that are worth $51500, but you never can get a piano worth $51500 for less than $51100. Now, if you can afford to pay $51500 for a piano, you can afford to pay $51600 for a piano, and you never can get a reasonable piano for less than $51500. There are pianos sold for $51600 that are worth $52000, but you never can get a piano worth $52000 for less than $51600. Now, if you can afford to pay $52000 for a piano, you can afford to pay $52100 for a piano, and you never can get a reasonable piano for less than $52000. There are pianos sold for $52100 that are worth $52500, but you never can get a piano worth $52500 for less than $52100. Now, if you can afford to pay $52500 for a piano, you can afford to pay $52600 for a piano, and you never can get a reasonable piano for less than $52500. There are pianos sold for $52600 that are worth $53000, but you never can get a piano worth $53000 for less than $52600. Now, if you can afford to pay $53000 for a piano, you can afford to pay $53100 for a piano, and you never can get a reasonable piano for less than $53000. There are pianos sold for $53100 that are worth $53500, but you never can get a piano worth $53500 for less than $53100. Now, if you can afford to pay $53500 for a piano, you can afford to pay $53600 for a piano, and you never can get a reasonable piano for less than $53500. There are pianos sold for $53600 that are worth $54000, but you never can get a piano worth $54000 for less than $53600. Now, if you can afford to pay $54000 for a piano, you can afford to pay $54100 for a piano, and you never can get a reasonable piano for less than $54000. There are pianos sold for $54100 that are worth $54500, but you never can get a piano worth $54500 for less than $54100. Now, if you can afford to pay $54500 for a piano, you can afford to pay $54600 for a piano, and you never can get a reasonable piano for less than $54500. There are pianos sold for $54600 that are worth $55000, but you never can get a piano worth $55000 for less than $54600. Now, if you can afford to pay $55000 for a piano, you can afford to pay $55100 for a piano, and you never can get a reasonable piano for less than $55000. There are pianos sold for $55100 that are worth $55500, but you never can get a piano worth $55500 for less than $55100. Now, if you can afford to pay $55500 for a piano, you can afford to pay $55600 for a piano, and you never can get a reasonable piano for less than $55500. There are pianos sold for $55600 that are worth $56000, but you never can get a piano worth $56000 for less than $55600. Now, if you can afford to pay $56000 for a piano, you can afford to pay $56100 for a piano, and you never can get a reasonable piano for less than $56000. There are pianos sold for $56100 that are worth $56500, but you never can get a piano worth $56500 for less than $56100. Now, if you can afford to pay $56500 for a piano, you can afford to pay $56600 for a piano, and you never can get a reasonable piano for less than $56500. There are pianos sold for $56600 that are worth $57000, but you never can get a piano worth $57000 for less than $56600. Now, if you can afford to pay $57000 for a piano, you can afford to pay $57100 for a piano, and you never can get a reasonable piano for less than $57000. There are pianos sold for $57100 that are worth $57500, but you never can get a piano worth $57500 for less than $57100. Now, if you can afford to pay $57500 for a piano, you can afford to pay $57600 for a piano, and you never can get a reasonable piano for less than $57500. There are pianos sold for $57600 that are worth $58000, but you never can get a piano worth $58000 for less than $57600. Now, if you can afford to pay $58000 for a piano, you can afford to pay $58100 for a piano, and you never can get a reasonable piano for less than $58000. There are pianos sold for $58100 that are worth $58500, but you never can get a piano worth $58500 for less than $58100. Now, if you can afford to pay $58500 for a piano, you can afford to pay $58600 for a piano, and you never can get a reasonable piano for less than $58500. There are pianos sold for $58600 that are worth $59000, but you never can get a piano worth $59000 for less than $58600. Now, if you can afford to pay $59000 for a piano, you can afford to pay $59100 for a piano, and you never can get a reasonable piano for less than $59000. There are pianos sold for $59100 that are worth $59500, but you never can get a piano worth $59500 for less than $59100. Now, if you can afford to pay $59500 for a piano, you can afford to pay $59600 for a piano, and you never can get a reasonable piano for less than $59500. There are pianos sold for $59600 that are worth $60000, but you never can get a piano worth $60000 for less than $59600. Now, if you can afford to pay $60000 for a piano, you can afford to pay $60100 for a piano, and you never can get a reasonable piano for less than $60000. There are pianos sold for $60100 that are worth $60500, but you never can get a piano worth $60500 for less than $60100. Now, if you can afford to pay $60500 for a piano, you can afford to pay $60600 for a piano, and you never can get a reasonable piano for less than $60500. There are pianos sold for $60600 that are worth $61000, but you never can get a piano worth $61000 for less than $60600. Now, if you can afford to pay $61000 for a piano, you can afford to pay $61100 for a piano, and you never can get a reasonable piano for less than $61000. There are pianos sold for $61100 that are worth $61500, but you never can get a piano worth $61500 for less than $61100. Now, if you can afford to pay $61500 for a piano, you can afford to pay $61600 for a piano, and you never can get a reasonable piano for less than $61500. There are pianos sold for $61600 that are worth $62000, but you never can get a piano worth $62000 for less than $61600. Now, if you can afford to pay $62000 for a piano, you can afford to pay $62100 for a piano, and you never can get a reasonable piano for less than $62000. There are pianos sold for $62100 that are worth $62500, but you never can get a piano worth $62500 for less than $62100. Now, if you can afford to pay $62500 for a piano, you can afford to pay $62600 for a piano, and you never can get a reasonable piano for less than $62500. There are pianos sold for $62600 that are worth $63000, but you never can get a piano worth $63000 for less than $62600. Now, if you can afford to pay $63000 for a piano, you can afford to pay $63100 for a piano, and you never can get a reasonable piano for less than $63000. There are pianos sold for $63100 that are worth $63500, but you never can get a piano worth $63500 for less than $63100. Now, if you can afford to pay $63500 for a piano, you can afford to pay $63600 for a piano, and you never can get a reasonable piano for less than $63500. There are pianos sold for $63600 that are worth $64000, but you never can get a piano worth $64000 for less than $63600. Now, if you can afford to pay $64000 for a piano, you can afford to pay $64100 for a piano, and you never can get a reasonable piano for less than $64000. There are pianos sold for $64100 that are worth $64500, but you never can get a piano worth $64500 for less than $64100. Now, if you can afford to pay $64500 for a piano, you can afford to pay $64600 for a piano, and you never can get a reasonable piano for less than $64500. There are pianos sold for $64600 that are worth $65000, but you never can get a piano worth $65000 for less than $64600. Now, if you can afford to pay $65000 for a piano, you can afford to pay $65100 for a piano, and you never can get a reasonable piano for less than $65000. There are pianos sold for $65100 that are worth $65500, but you never can get a piano worth $65500 for less than $65100. Now, if you can afford to pay $65500 for a piano, you can afford to pay $65600 for a piano, and you never can get a reasonable piano for less than $65500. There are pianos sold for $65600 that are worth $66000, but you never can get a piano worth $66000 for less than $65600. Now, if you can afford to pay $66000 for a piano, you can afford to pay $66100 for a piano, and you never can get a reasonable piano for less than $66000. There are pianos sold for $66100 that are worth $66500, but you never can get a piano worth $66500 for less than $66100. Now, if you can afford to pay $66500 for a piano, you can afford to pay $66600 for a piano, and you never can get a reasonable piano for less than $66500. There are pianos sold for $66600 that are worth $67000, but you never can get a piano worth $67000 for less than $66600. Now, if you can afford to pay $67000 for a piano, you can afford to pay $67100 for a piano, and you never can get a reasonable piano for less than $67000. There are pianos sold for $67100 that are worth $67500, but you never can get a piano worth $67500 for less than $67100. Now, if you can afford to pay $67500 for a piano, you can afford to pay $67600 for a piano, and you never can get a reasonable piano for less than $67500. There are pianos sold for $67600 that are worth $68000, but you never can get a piano worth $68000 for less than $67600. Now, if you can afford to pay $68000 for a piano, you can afford to pay $68100 for a piano, and you never can get a reasonable piano for less than $68000. There are pianos sold for $68100 that are worth $68500, but you never can get a piano worth $68500 for less than $68100. Now, if you can afford to pay $68500 for a piano, you can afford to pay $68600 for a piano, and you never can get a reasonable piano for less than $68500. There are pianos sold for $68600 that are worth $69000, but you never can get a piano worth $69000 for less than $68600. Now, if you can afford to pay $69000 for a piano, you can afford to pay $69100 for a piano, and you never can get a reasonable piano for less than $69000. There are pianos sold for $69100 that are worth $69500, but you never can get a piano worth $69500 for less than $69100. Now, if you can afford to pay $69500 for a piano, you can afford to pay $69600 for a piano, and you never can get a reasonable piano for less than $69500. There are pianos sold for $69600 that are worth $70000, but you never can get a piano worth $70000 for less than $69600. Now, if you can afford to pay $70000 for a piano, you can afford to pay $70100 for a piano, and you never can get a reasonable piano for less than $70000. There are pianos sold for $70100 that are worth $70500, but you never can get a piano worth $70500 for less than $70100. Now, if you can afford to pay $70500 for a piano, you can afford to pay $70600 for a piano, and you never can get a reasonable piano for less than $70500. There are pianos sold for $70600 that are worth $71000, but you never can get a piano worth $71000 for less than $70600. Now, if you can afford to pay $71000 for a piano, you can afford to pay $71100 for a piano, and you never can get a reasonable piano for less than $71000. There are pianos sold for $71100 that are worth $71500, but you never can get a piano worth $71500 for less than $71100. Now, if you can afford to pay $71500 for a piano, you can afford to pay $71600 for a piano, and you never can get a reasonable piano for less than $71500. There are pianos sold for $71600 that are worth $72000, but you never can get a piano worth $72000 for less than $71600. Now, if you can afford to pay $72000 for a piano, you can afford to pay $72100 for a piano, and you never can get a reasonable piano for less than $72000. There are pianos sold for $72100 that are worth $72500, but you never can get a piano worth $72500 for less than $72100. Now, if you can afford to pay $72500 for a piano, you can afford to pay $72600 for a piano, and you never can get a reasonable piano for less than $72500. There are pianos sold for $72600 that are worth $73000, but you never can get a piano worth $73000 for less than $72600. Now, if you can afford to pay $73000 for a piano, you can afford to pay $73100 for a piano, and you never can get a reasonable piano for less than $73000. There are pianos sold for $73100 that are worth $73500, but you never can get a piano worth $73500 for less than $73100. Now, if you can afford to pay $73500 for a piano, you can afford to pay $73600 for a piano, and you never can get a reasonable piano for less than $73500. There are pianos sold for $73600 that are worth $74000, but you never can get a piano worth $74000 for less than $73600. Now, if you can afford to pay $

THE BOSTON AMERICAN

WILLIAM RANDOLPH HEARST

80 AND 82 SUMMER ST., BOSTON, MARCH 28, 1907

Young Men, Old Men, Beware of 'The Lazy Season'

Just Now, the AVERAGE Man Sags Down and the OTHER Man WINS THE RACE

Readers, Spring has commenced. The Easter hats and clothes are walking around gayly.

In the air already men feel the peculiar lazy Spring season.

This is the time when the ordinary man finds it interesting to stop and look at a bird dragging a piece of straw through the air.

It is the time when people don't hurry quite so much, when the system seems to say, in every cell, to the brain managing the body, "Please take things calmly."

This is the time of year when the man who has been working hard, or pretty hard—**NONE OF US REALLY WORKS HARD**—begins to say to himself, "Oh, what's the use?"

It is the time when there seems to be a good reason for doing almost everything **EXCEPT WORK.** It is a time when nature is very beautiful, when the country is attractive.

IT IS THE TIME WHEN A GREAT MANY MEN LOSE THEIR REAL CHANCE IN LIFE BY LETTING OTHERS PASS THEM.

We don't advise readers to work themselves to death; we would not advise them to ignore the beauties of the Spring.

But we do, from a sense of duty, say **THIS** to them:

The successful man gets ahead **WHEN THE OTHERS ARE SITTING STILL.** The real man makes his progress, establishes himself, **GAINS THE LEAD THAT HE HOLDS,** when the others are begining to rest, to "think it over," and let down their energies.

We hope that all of our readers will enjoy their Spring and Summer. We hope that they will all get a fair share of vacation, that they will all see the green grass and the trees often, and enjoy them.

When you are playing, play. But when you are working, **WORK,** even in the Springtime and the Summertime.

Hard work from now until cold weather comes back again will give you a lead, a possibility of success that you might not be able to get in ten Winters of hard work, alternated with ten Springs and ten Summers of carelessness.

At this time of the year other men are not trying. If you try **YOU CAN GET SUCCESS.**

AFRAID OF THE PEOPLE

The Franchise Grabbers, the Czar and the Transcript Don't Like to Let the Voters Suggest Their Own Laws

The Boston Transcript, speaking of the public opinion bill now pending in the Legislature, says:

It will make heavier the burden upon conscientious men in the Legislature who are trying to stand out against some tide of popular clamor when its essential idea has found formal approval in a public opinion vote.

Translated into plain English this means that the public opinion bill will make it harder for members of the Legislature to avoid executing the will of the people.

THE MEN WHO DESIRE TO STEAL FRANCHISES OR OTHER PUBLIC PROPERTY OBJECT TO ANY LAW WHICH MAKES IT DIFFICULT FOR LEGISLATORS TO AVOID ACTING IN ACCORDANCE WITH THE WILL OF THE PEOPLE.

The Czar of Russia feels the same way about the Duma. He doesn't want the Duma to enact the laws which the people of Russia want.

Fortunately this isn't Russia. It is Massachusetts, and so long ago as 1780, when the Constitution of the Commonwealth of Massachusetts was adopted, there was incorporated in its bill of rights the solemn assertion that **THE PEOPLE HAVE A RIGHT TO GIVE INSTRUCTIONS TO THEIR REPRESENTATIVES.**

The only method at present by which the people can control their representatives, or indicate their disapproval of acts against the public interest, is by defeating them for re-election. In other words, they can punish the representative **AFTER THE DAMAGE HAS BEEN DONE.**

In the OLD days such representatives as Samuel Adams and John Hancock were **INSTRUCTED** by the people. In **THESE** days such representatives as "Bill" Turtle and John Cole think it is an affront to their dignity to suggest that the people be allowed merely to **EXPRESS THEIR OPINIONS** by ballot.

The vote on the public opinion bill will be watched with a good deal of interest.

The **BOSTON AMERICAN** promises to convey to the public full information as to the action of the people's representatives on this bill to give the people a right to express their opinion of their own affairs for the guidance of their representatives.

MONOPOLY LODGE PHRENOLOGICAL CHART

Copyright, 1907, by American-Journal-Examiner

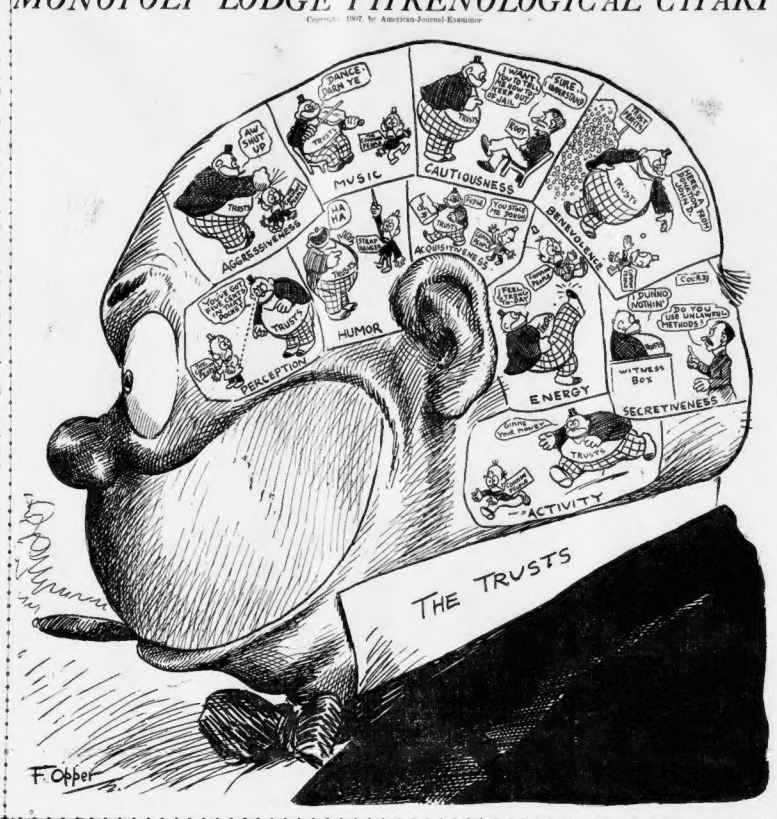

The Grand Opera War

By James J. Montague

My child, if you hunger for hasty wealth, and hope that you soon will be
Possessor of cash that will put to blush a piker like poor John D.,
Don't start out to make
That opulent stake
By modern financial thrift,
For the people might nail you
And speedily jail you
In the light of the late uplift.
It is easier far
To become a star
In the heavy opera line,
And get handed outright
Seven thousand a night
For throwing down Hammerstein.

TIME was when any old way to wealth had never a stain to blot it,
And no one questioned you why or how, so long as they knew you'd got it;
But the late complaint
Of the thing called taint
Is much in the public ear,
So grow a voice
And you'll soon rejoice
In a million or two a year.

Get Conried to make a few bids on you, and an African diamond mine
Won't pay a tenth of the sum you'll get from the envious Hammerstein.

LOOK at Boncl, who hasn't a share of Cobalt or Sandard Oil,
Who never could trim the easier lamb or grind down a son of toil;
In a couple of days
He has had a vast raise
And is hotly hoping for more;
While Signor Caruso
Is hinting a few, so
His pay will begin soon to soar.

So keep out of Wall Street and Transit and such and get on the Opera line,
And you'll get your own figure, no matter how much, from Conried and Hammerstein.

Little Editorials from the People

DO IDEAS WEIGH ANYTHING?

Editor BOSTON AMERICAN:

I read with much interest your article by Dr. MacDougall in regard to weighing of human beings before and after death, in which he says the loss of weight after death seemed to be a fraction of an ounce less than before.

Now, it would not surprise me that our thoughts and ideas have some weight, which would account for the small difference in weight after the person had expired. It is natural to suppose that people, before dying, have their minds filled with all kinds of ideas, especially concerning the loved ones they are leaving behind, the life they have led and the great unknown to which they imagine they are going. Don't you think this more reasonable than the soul idea?

M. J. HE... No. 4 Bay street, Dorchester.

...lare bein... ...tion. Of the ... of last year ...

THE HALL-ROOM BOYS

THEY DO IT ON $9.50 PER

Copyright, 1907, by American-Journal-Examiner

HELLO MUGGY. HOW D'LIKE YOUR NEW JOB? MUCH BETTER THAN RUNNING THE ONE IN THE STORE ISN'T IT? FINE HOTEL YOU'VE GOT HERE ALL RIGHT, SAY, I'D LIKE TO BRING THE GIRLS UP HERE SOME EVENING AND SHOW THEM THE MAIN LOBBY AROUND. WHEN ARE YOU OFF? ABOUT 8.30 SAY. TO-NIGHT? GOOD! ARE THE GIRLS PRETTY. I'LL INTRODUCE YOU AS THE MANAGER. BE SURE AND WEAR YOUR GLAD RAGS.
GOOD AFTERNOON GIRLS. SAY, DON'T YOU WANT TO SEE THE NEW HOTEL JUST OPENED OVER ON THE AVENUE? COME UP WITH US. THIS EVENING AND WE'LL SHOW YOU THROUGH. THE MANAGER MR. MUGGLES IS AN OLD FRIEND OF OURS AND DOUBLESS HE'LL MAKE IT VERY PLEASANT FOR YOU. YES, PREVIOUS TO COMING TO OUR CITY HE HAS BEEN MANAGER OF SEVERAL OF THE MORE CELEBRATED EUROPEAN HOTELS.
1
2

BEAUTIFUL ENTRANCE IS IT NOT? I WONDER-AH HERE HE COMES NOW. MISS MILLIONBUCKS ALLOW ME TO PRESENT MY FRIEND MANAGER MUGGLES. YES. THE GIRLS EXPRESSED A DESIRE TO SEE YOUR FINE ESTABLISHMENT, SO WE THOUGHT WE WOULD PRESUME ON YOUR GOODNATURE AND BRING THEM YOU EXPECT COURTESY WHEN YOU ASK TO SEE IT. GUEST NEXT WEEK DO YOU NOT? I WILL BE A PLEASURE
THIS LADIES IS THE PALM ROOM. TO OUR RIGHT WE HAVE THE ART AND MUSIC ROOMS. THE MOORISH STYLE OF ARCHITECTURE ISN'T IT? THE ORIENTALS HAVE THE TRUE IDEA OF LUXURIOUS COMFORTABLENESS. ISN'T IT JUST LOVELY
3
4

WELL NOW INSPECT THE UPPER FLOORS, WHERE CAN THE ELEVATOR BOY BE? THIS IS REALLY VERY SURPRISING. I SHALL HAVE TO DISCHARGE HIM FOR NEGLECT OF DUTY. YES. SUCH LAXNESS OF DUTY SHOULDN'T BE CONDONED.
AH-HERE'S MUGGLES NOW I'VE BEEN LOOKING FOR YOU EVERYWHERE YOU'LL HAVE TO RUN THE ELEVATOR TO-NIGHT AS THE OTHER BOY IS SICK. YOU MAY HAVE TO-MORROW NIGHT OFF INSTEAD.
5
6

THEY INTRODUCE THE GIRLS TO THEIR FRIEND MUGGLES

The Muse and the Man

By Wex Jones

A poetess has sued for divorce because her husband laughs at her verses.

WHEN Smith came to'breakfast his wife would recite
A poem of passion red hot,
And Smith would protest that her verses were warm,
But his coffee and biscuits were not.

"Was there ever a metre," said she,
"That was sweeter
Than mine in 'The Loveliest Lass'?"
And Smith would remark, "You don't write in the dark.
By the meter that measures the gas."

And when she bestowed on her husband an ode
"To Penn, the Original Quaker,"
He'd say, with a sneer, "That doesn't come near
To what's owed to the butcher and baker."

Oh, Smith was a brute that the muse couldn't suit—
When listening to "Spring and Its Moaning,"
He'd say, "This here Spring doesn't gain me a thing—
Why don't you go in for Spring cleaning?"

The churl was so rash as to say corned beef hash
With a poached egg placed lightly upon it,
Would tickle him stronger and stay with him longer
Than an epic or lyric or sonnet.

So the poet's recourse was to get a divorce,
To spend all of her time on her book;
And Smith, who was left of his Sappho bereft,
Oh, he smilingly married a cook.

A Duke's Diary

MONDAY—Met a beautiful American girl to-day.

TUESDAY—Find that Miss Scrapple is sole heir to $30,000,000. Knew I was in love with her.

WEDNESDAY—Made love to Ethel. I adore her. How I admire the free and frank ways of the American girl, her delightful breeziness!

THURSDAY—Proposed to Mr. Scrapple. Told me to see Ethel. Found a rude young business man with her.

FRIDAY—That young man, who hasn't a cent, again with Ethel. When he left I told her that I loved her and that I could be hers for a settlement of $10,000,000 cash. She said, "NO." Horribly crude ways these American girls have.

SATURDAY—Announcement of Miss Scrapple's engagement to that young business fellow. Remonstrated with Mr. Scrapple. He said, "Ethel runs her own funeral." Bah!

Ella Wheeler Wilcox

She Declares That Sympathy Is the Keynote to the Great Harmony of the Whole Universe

By Ella Wheeler Wilcox

Copyright, 1907, by American-Journal-Examiner

IN those days of cheerful religion, taught by metaphysical schools, it is well to learn the happy secret of keeping a mental balance between stoicism and indifference and hysteria and nerves. It is wise to know how to carry your troubles optimistically and to avoid burdening your friends with them.

It is wise to know how to keep your friends from talking continually of their sorrows and worries and anxieties, and thus increasing them.

The Human Iceberg

BUT it is not wise to become a human iceberg, a stone or a chunk of putty, utterly devoid of sympathy or feeling.

I have known several people whose natures changed from loving, helpful warmth and tenderness to cold, stolid indifference through metaphysical studies.

These people belonged to no one sect or school. I have found them among the "New Thought," the "Mental Scientist," the "Christian Scientist," the "Divine Being" and the no-name schools of metaphysical students. So it is not the fault of the creed, but of the individual.

It is an unfortunate thing for the individual, the creed and for the world, however, when such a result follows the study of spiritual and mental laws.

It gives a great power to attain the perfect balance; it is a loss of power to swing down to either coldness or hysteria.

A Change for the Worse

I HAVE seen a woman who was so full of pity for her kind that she wept at the sight of a tired old day laborer on the street change so utterly after becoming a "Scientist" that she stared like a wooden image, silently and dumbly, when her best friend complained of feeling ill.

And I confess that the woman's old condition, unbalanced nerves and extravagant feeling seemed preferable to her later "spiritual development."

The true religion lies in being always sympathetic and entering into the state of mind of the unawakened and the undeveloped, and then knowing how to rouse, cheer, divert and strengthen.

It is not lessening your spiritual dignity to say to your friend who tells you she is physically ill or mentally sad, "Well, tell me all about it—it will do you good to talk it over with a friend; then we will see if there is not a law by which you can be made to feel better."

The Blessing of Tears

NOR is it a weakness, if in the hour of your own trial, when you are "bracing up" and endeavoring to prove to the world that "all is good, all is cheer, all is health, joy and success," that you let down the tense nerves and "cry it out."

Jesus wept at least once. Why should not we once in a while? On the cross Jesus showed suffering and even doubt of God's remembrance when he said, "My God, why hast Thou forsaken me?"

If such moments come to us or to our friends let us not believe we or they have lost hope, or that they need cold reproofs of stolid indifference from us.

Jesus was in His last incarnation, yet the human man suffered and doubted temporarily.

We are far behind Him in our development, and it is to be condoned if we have our moments of pain and depression. Let us be sympathetic with one another, first of all! Then helpful, encouraging, strengthening.

But remember, sympathy is the very keynote to the great harmony which the morning stars sing together in the Eternal Spheres.

Without it all is discord.

Truth is the highest thing that man may keep.
GEOFFREY CHAUCER.